

T 11S, R 11E, M Will.

	1	2	3	4	5	6	7	8	9	10	11	12	13	14	15	16	17	18	19	20	21	22	23	24	25
A																									
B	+	+	+	+	+	+	+	+	+	+	+	+	+	+	+	+	+	+	+	+	+	+	+	+	+
C		6	+			5	+		4	+		3	+		2	+		1	+						
D	+	+	+	+	+	+	+	+	+	+	+	+	+	+	+	+	+	+	+	+	+	+	+	+	+
E																									
F	+	+	+	+	+	+	+	+	+	+	+	+	+	+	+	+	+	+	+	+	+	+	+	+	+
G	+	7	+			8	+		9	+		10	+		11	+		12	+						
H	+	+	+	+	+	+	+	+	+	+	+	+	+	+	+	+	+	+	+	+	+	+	+	+	+
J																									
K																									
L																									
M																									
N																									
O																									
P																									
Q																									
R																									
S	+	+	+	+	+	+	+	+	+	+	+	+	+	+	+	+	+	+	+	+	+	+	+	+	+
T																									
U																									
V																									
W	+	+	+	+	+	+	+	+	+	+	+	+	+	+	+	+	+	+	+	+	+	+	+	+	+
X																									
Y																									
Z																									

**LEGEND**

○ = Corner having information on form 5680-2 in this file.

*Legend conforms to Reporting Form MP/MC 11/79*

*Montgomery RA R/O/W 5.32 in BACK*

**FILING INSTRUCTION**

File 5680-2 card record by letter and number coordinates behind the file guide for the township in which it falls.

File the 5680-2 card record by letter and then by number i.e., all A cards first, then B cards etc.

The first card behind the file guide (if data have been obtained and recorded) will be card A-1 for N.W. Township Corner, then card A-2 for 1/16 corner then card A-3 for 1/4 corner etc.

CORNER RECORD FILE GUIDE (Rectangular Surveys)

Index

File No. \_\_\_\_\_

CORNER RECORD (SEARCH) Contract or

(Ref. FSM 7151.4)

Survey No. 6-1

Cor. No. K-015

T 11 S. R. 11 E.

R.D. SISTERS

County JEFFERSON

M.C. Cor. of

Merid. Willamette

N.F. Deschutes

State Oregon

Sections 13 & 18

CORNER DIAGRAM, per legend

DESCRIBE CORNER MONUMENT FOUND

FD. 3" BRASS CAP IN CONCRETE AS SET BY PETTIN JOHN  
CORNER WAS IN UNSTABLE CONDITION.

DESCRIBE BEARING TREES OR OTHER OFFICIAL ACCESSORIES FOUND

ORIG. STUMP - S63°E, 124.6 FT.

ORIG. 32" D. FIR - S72½°W, 40.7 FT.

PLS 2111 13" P. PINE, N78°W, 55.68 FT.

PLS 2111 10" P. PINE - S35°W, 25.69 FT.

1½" BC.P. 0.3 FT BELOW SURFACE PLS. 2111, COR. BEARS S10°W, 4.1 FT (NOT HELD)

DESCRIBE CORNER LOCATION RELATIVE TO NEAR-BY FEATURES, ALSO HOW TO REACH CORNER

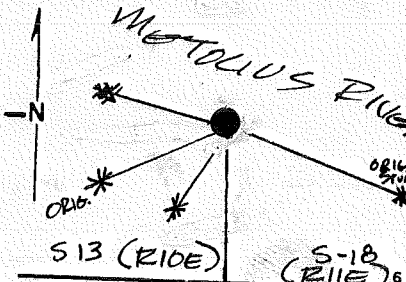
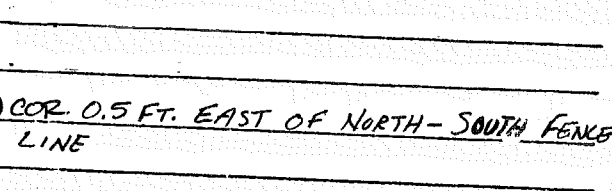

PHOTO IDENTIFICATION DATA

Photo No. \_\_\_\_\_

Filed At \_\_\_\_\_

Object Ident. \_\_\_\_\_

Ident. By \_\_\_\_\_

Signature \_\_\_\_\_

CORNER LEGEND:

FS or Unverified  
Contr. Other

- Searched For/Not Found
- ◇ Searched For/Not Found
- ⊗ Evidence Found/Accept.
- ⊗ Evidence Found/Accept.
- Permanent Mon. Set/Fd.
- ◆ Permanent Mon. Set/Fd.

Searched By: F. AST

Title PLS

Division \_\_\_\_\_

Headquarters \_\_\_\_\_

Date \_\_\_\_\_

CORNER RECORD (PERPETUATION)

MONUMENT. DESCRIBE NEW MONUMENT SET, OR WORK DONE TO PRESERVE EXISTING MONUMENT

SET 2 1/2" x 30" ALUM CAPPED ALUM PIPE RSG. 0.5 FT  
 SET CAR POST 1.8 FT NORTH.

MONUMENT STAMPED

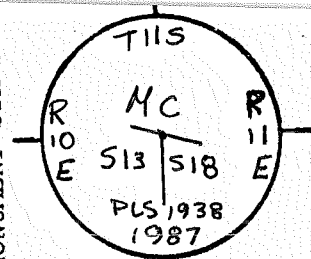

ACCESSORIES DESCRIBE NEW BT'S WITNESS OBJECTS ETC. ESTABLISHED, OR WORK DONE TO PRESERVE EXISTING EVIDENCE

SET SPIKE & WASHER IN 32" D FIR ORIG BT. SIDE CENTER BASE

Work Done By F. AST Title PLS Date 10/87 State Registration No. 1938  
 or Agency  
 E~~st~~ablished For Record Prepared?  Yes No Filed At JEFF Co. Surveyor's Office Date 10/87

History of Surveys, G.L.O., etc.  
LACKLAND - 1884  
PETTICORN - 1965

Index File No.

T. 11 S., R. 11 E., W.M.

Contract or Surv. No 6-1

Cor.

12

13

Index

File No. 0161

CORNER RECORD (SEARCH) Contract or

T 11 S. R. 11 E.

(Ref. FSM 7151.4)

Survey No. 6-1

Cor. No. L-01

Merid. Willamette

R.D. SISTERS

County JEFFERSON

Cor. of W 1/4

N.F. Deschutes

State Oregon

Section 18

CORNER DIAGRAM per legend

DESCRIBE CORNER MONUMENT FOUND

S 13 S 18

FD. AND HELD 1/2" STEEL ROD AS SET BY MARTIN

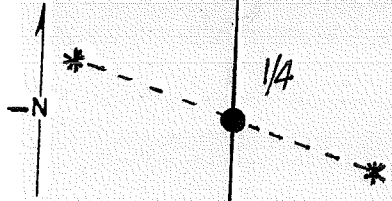

DESCRIBE BEARING TREES OR OTHER OFFICIAL ACCESSORIES FOUND

22" D. FIR - N 67° W, 43.74 FT.  
13" CEDAR - S 69° E, 79.02 FT.

PHOTO IDENTIFICATION DATA

DROVE 60d SPIKES WITH PLS 1938 ALUM. WASHERS  
INTO RIGHT SIDE CENTER BASE OF MARTIN'S B.T.S.  
 DESCRIBE CORNER LOCATION RELATIVE TO NEAR-BY FEATURES, ALSO HOW TO REACH CORNER

Photo No. \_\_\_\_\_  
 Filed At. \_\_\_\_\_  
 Object Ident. \_\_\_\_\_  
 Ident. By \_\_\_\_\_  
 Signature \_\_\_\_\_

CORNER LEGEND:

- FS or Unverified
- Constr. Other
- ◇ Searched For/Not Found
- ⊗ ⊗ Evidence Found/Accept.
- ◆ Permanent Mon. Set/Pd.

CORNER IS 4.0 FT.  
EAST OF WEST SHLD.  
OF ROAD. ← PRIVATE ACCESS ROAD

Searched By: F.A.S.T

Title PLS Division \_\_\_\_\_ Headquarters \_\_\_\_\_ Date 10/87



CORNER RECORD (PERPETUATION)

MONUMENT. DESCRIBE NEW MONUMENT SET, OR WORK DONE TO PRESERVE EXISTING MONUMENT

RESET 2 1/2" x 30" ALUM CAPPED ALUM PIPE 0.4 FT BELOW THE SURFACE OF THE ROAD. SET CAR. POST 24.0 FT. SOUTH W/LSM & PB. SET CAR. POST 37.0 FT. NORTH W/PB.

MONUMENT STAMPED

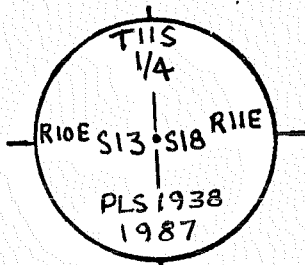

9

ACCESSORIES DESCRIBE NEW BT'S WITNESS OBJECTS ETC. ESTABLISHED, OR WORK DONE TO PRESERVE EXISTING EVIDENCE

10

Work Done By F. AST Title PLS Date 10/87 State Registration No. 1938  
 or Agency  
 Established For Record Prepared?  Yes  No Filed At JEFF. Co. Surveyor's Office Date 10/87

11

History of Surveys, G.L.O., etc.  
LACKLAND - 1884  
MARION - 1964

12

Index File No. 0161 T. 11 S., R. 11 E., W.M. Contract or Surv. No 6-1 Cor. L-01

13

USDA-FOREST SERVICE D-7100-52(2/82)

(L-01MC)

Index  
File No. NONE

CORNER RECORD (SEARCH) Contract or  
(Ref. FSM 7151.4) Survey No. \_\_\_\_\_

Cor. NA  
No. \_\_\_\_\_

T 11 S. R. 10/11 E. R.D. SISTERS

County JEFFERSON

Merid. Willamette

N.F. Deschutes

State Oregon

MC Cor. of  
Section 13/18

CORNER DIAGRAM, per legend

DESCRIBE CORNER MONUMENT FOUND  
STONE NOT FOUND

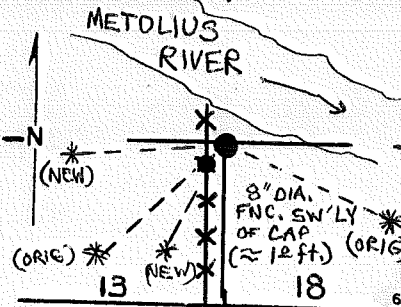

DESCRIBE BEARING TREES OR OTHER OFFICIAL ACCESSORIES FOUND

31\" DOUGLAS FIR W/NE'LY FACING & PARTIALLY HEALED BLAZE \"M...B\"  
41\" PINE STUMP W/NW'LY FACING, 3\" OF BLAZE W/SCRIBED CURVE

PHOTO IDENTIFICATION DATA

Photo No. \_\_\_\_\_  
Filed At. \_\_\_\_\_  
Object Ident. \_\_\_\_\_  
Ident. By \_\_\_\_\_  
Signature \_\_\_\_\_

DESCRIBE CORNER LOCATION RELATIVE TO NEAR-BY FEATURES, ALSO HOW TO REACH CORNER

CORNER LEGEND:

- FS or Unverified
- Contr. Other
- ◇ Searched For/Not Found
- ⊗ ⊗ Evidence Found/Accept.
- ◆ Permanent Mon. Set/Fd.

Searched By: W. MILLER

Title SURV. Division CAD. Headquarters SO

Date 1986

CORNER RECORD (PERPETUATION)

MONUMENT. DESCRIBE NEW MONUMENT SET, OR WORK DONE TO PRESERVE EXISTING MONUMENT

2 1/2" x 30" B.C.S.P., BURIED 2", 1 ft. EAST OF BARBED WIRE FENCE

MONUMENT STAMPED

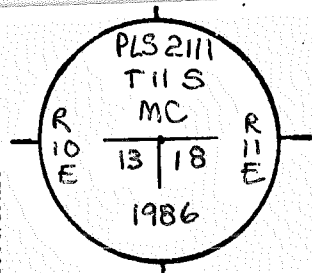

ACCESSORIES. DESCRIBE NEW BT'S WITNESS OBJECTS ETC. ESTABLISHED, OR WORK DONE TO PRESERVE EXISTING EVIDENCE

13" P. PINE, N 71° W, 57<sup>45</sup> ft., 60 PENNY SPIKE IN NNE BASE, MKD. "T11SR10ES13MC.BT"  
10" P. PINE, S 44° W, 23<sup>07</sup> ft., 60 PENNY SPIKE IN SE BASE, MKD. "T11SR10ES13MC.BT"

Work Done By WALT MILLER Title LAND SURV. Date 6/86 State Registration No. 2111  
or Agency  
Plate PE or Record Prepared?  Yes No Filed At Co. Surveyor's Office Date

History of Surveys, G.L.O., etc. JUDKINS - 1881, LACKLUND RESURVEY 1883

Index File No. NONE T. 11 S., R. 10 1/11 E., W.M. Contract or Surv. No. Cor. N/A

Index File No. 0262

CORNER RECORD (SEARCH) Contract or Survey No. (Ref. FSM 7151.4)

Cor. No. M-02

T 11 S. R. 11 E. R.D. SISTERS

County JEFFERSON

SW 1/4 Cor. of Section 18

Merid. Willamette N.F. Deschutes

State Oregon

CORNER DIAGRAM per legend

DESCRIBE CORNER MONUMENT FOUND

SENT

DESCRIBE BEARING TREES OR OTHER OFFICIAL ACCESSORIES FOUND

12" JUNIPER - S 23° E @ 10' - MKD 3635 1/16 518 BT  
1/2" FIR - N 04° E @ 15' - " 3635 1/16 105

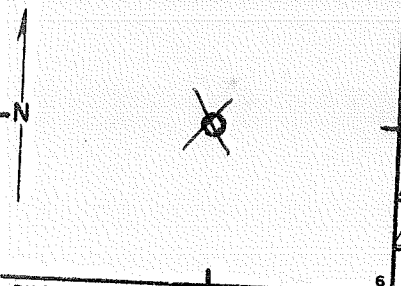

PHOTO IDENTIFICATION DATA

Photo No. \_\_\_\_\_  
Filed At. \_\_\_\_\_  
Object Ident. \_\_\_\_\_  
Ident. By \_\_\_\_\_  
Signature \_\_\_\_\_

DESCRIBE CORNER LOCATION RELATIVE TO NEAR-BY FEATURES, ALSO HOW TO REACH CORNER

100' E. TWO BLAZED TREES? NO MARKS  
200' E. " " " }  
300' E. 14" CEDAR BLAZED ON 4 SIDES

CORNER LEGEND:

- FS or Contr.    Unverified    Other
- ◇    Searched For/Not Found
- ⊗            ⊗    Evidence Found/Accept.:
- ◆    Permanent Mon. Set/Fd.

Searched By: S. CHAMBERLIN

Title S.T.

Division ENG.

Headquarters S.O.

Date 5/21/84

CORNER RECORD (PERPETUATION)

MONUMENT: DESCRIBE NEW MONUMENT SET, OR WORK DONE TO PRESERVE EXISTING MONUMENT

MONUMENT STAMPED

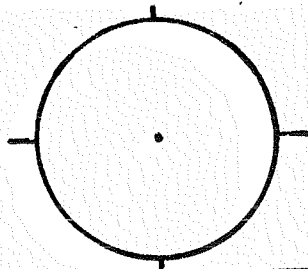

ACCESSORIES DESCRIBE NEW BT'S WITNESS OBJECTS ETC. ESTABLISHED, OR WORK DONE TO PRESERVE EXISTING EVIDENCE

Work Done By \_\_\_\_\_ Title \_\_\_\_\_ Date \_\_\_\_\_ State Registration No. or Agency \_\_\_\_\_

Plat or Certified Cor. Record Prepared? Yes No Filed At \_\_\_\_\_ Co. Surveyor's Office Date \_\_\_\_\_

History of Surveys, G.L.O., etc. MARTIN - 1964 - SET BASALT STONE 16" X 8" X 6" w/ 4" X ON TOP  
6" FIR - NOTED 108' - SCRIBED 363 SW 1/16 S18 BT  
10" L CED - S14 3/4 E - 226' - " " " " " "

Index File No. T. S., R. E., W.M. Contract or Surv. No. Cor. M-02

Index  
File No. 0162

CORNER RECORD (SEARCH) Contract or  
(Ref. FSM 7151.4) Survey No. 6-1

T 11 S. R. 11 E. R.D. SISTERS County JEFFERSON  
Merid. Willamette N.F. Deschutes State Oregon  
Cor. No. M-01  
S 1/16 Cor. of  
v.l. Line Section 18

CORNER DIAGRAM per Legend

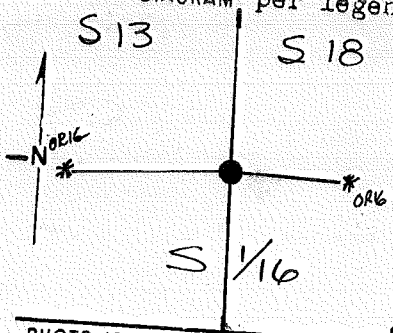

DESCRIBE CORNER MONUMENT FOUND

ED. MARTIN'S STONE.

DESCRIBE BEARING TREES OR OTHER OFFICIAL ACCESSORIES FOUND

9" D. FIR - S 81° W, 30.97 FT.  
15" D. FIR S 82° E, 20.31 FT.

PHOTO IDENTIFICATION DATA

Photo No. \_\_\_\_\_  
Filed At \_\_\_\_\_  
Object Ident. \_\_\_\_\_  
Ident. By \_\_\_\_\_  
Signature \_\_\_\_\_

DESCRIBE CORNER LOCATION RELATIVE TO NEAR-BY FEATURES, ALSO HOW TO REACH CORNER

CORNER LEGEND:

- FS or Unverified
- Contr. Other
- ◇ Searched For/Not Found
- ⊗ ⊗ Evidence Found/Accept.
- ◆ Permanent Mon. Set/Id.

Searched By: F. AST

Title  
PLS

Division

Headquarters

Date 10-87

CORNER RECORD (PERPETUATION)

MONUMENT. DESCRIBE NEW MONUMENT SET, OR WORK DONE TO PRESERVE EXISTING MONUMENT

SET 2 1/2" x 30" ALUM. CAPPED ALUM. PIPE P.S.B. 1.4 FT.  
IN STONE MOUND. SET CARS. POST 5.5 FT. EAST  
W/LSM & PB

MONUMENT STAMPED

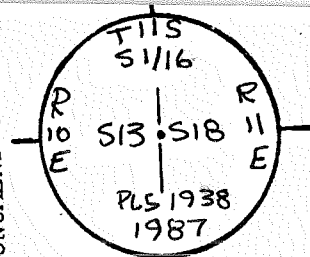

ACCESSORIES DESCRIBE NEW BT'S WITNESS OBJECTS ETC. ESTABLISHED, OR WORK DONE TO PRESERVE EXISTING EVIDENCE

PROVE 60d SPIKES WITH PLS 1938 ALUM. WASHERS. SIDE CENTER BASE  
OF MARTIN'S B.T.S.

Work Done By F. AST Title PLS Date 10/87 State Registration No. 1938  
or Agency  
Established or Record Prepared?  Yes No Filed At JEFF. Co. Surveyor's Office Date 10/87

History of Surveys, G.L.O., etc. MARTIN - 1964

Index File No.

0162

T. I I S., R. I I E., W. M.

Contract or Surv No 6-1

Cor. M-01

USDA-FOREST SERVICE D-7100-52(2/82)

Index

File No. 0262

CORNER RECORD (SEARCH) Contract or

(Ref. FSM 7151.4)

Survey No. 6-1

Cor. No. M-02

T 11 S. R. 11 E. R.D. SISTERS

County JEFFERSON

SW 1/16 Cor. of

Merid. Willamette

N.F. Deschutes

State Oregon

Section 18

CORNER DIAGRAM, per Legend

DESCRIBE CORNER MONUMENT FOUND

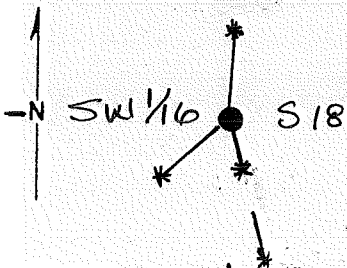

NO STONE WAS FOUND

DESCRIBE BEARING TREES OR OTHER OFFICIAL ACCESSORIES FOUND

DEAD 5" D. FIR - N 6° E, 10.8 FT.

11" CEDAR - S 15° E, 22.34 FT.

DROVE WASHER AND SPIKE INTO BASE  
(MARTIN'S B.T.'S)

PHOTO IDENTIFICATION DATA

Photo No. \_\_\_\_\_

Filed At. \_\_\_\_\_

Object Ident. \_\_\_\_\_

Ident. By \_\_\_\_\_

4

Signature

DESCRIBE CORNER LOCATION RELATIVE TO NEAR-BY FEATURES, ALSO HOW TO REACH CORNER

CORNER LEGEND:

- |        |            |                        |  |
|--------|------------|------------------------|--|
| FS or  | Unverified |                        |  |
| Contr. | Other      |                        |  |
| ○      | ◇          | Searched For/Not Found |  |
| ⊗      | ⊗          | Evidence Found/Accept. |  |
| ●      | ◆          | Permanent Mon. Set/Yd. |  |

Searched By: F. AST

Title PLS

Division \_\_\_\_\_

Headquarters \_\_\_\_\_

Date 10-87



CORNER RECORD (PERPETUATION)

MONUMENT. DESCRIBE NEW MONUMENT SET, OR WORK DONE TO PRESERVE EXISTING MONUMENT

SET 2 1/2" x 30" ALUM CAPPED ALUM PIPE. RSG. 1.0 FT  
 IN A STONE MOUND. SET CAR. POST 3.0 FT SOUTH  
 W/LSM & PB. SET CAR. POST 3.0 FT WEST W/PB.

MONUMENT STAMPEL

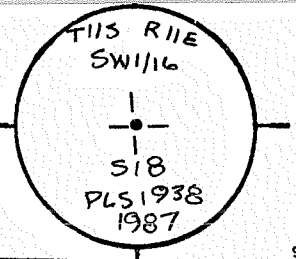

ACCESSORIES DESCRIBE NEW BT'S WITNESS OBJECTS ETC. ESTABLISHED, OR WORK DONE TO PRESERVE EXISTING EVIDENCE

7" P. PINE - S 38° W, 9.49 FT. SW116 S18 BT  
 7" D. FIR - S 15° E, 8.16 FT. SW116 S18 BT

Work Done By F. AST Title PLS Date 10/87 State Registration No. 1938  
 or Agency

Established Cor. Record Prepared?  Yes No Filed At JEFF Co. Surveyor's Office Date 10/87

History of Surveys, G.L.O., etc. MARTIN - 1964

Index File No. 0262 T. 11 S., R. 11 E., W.M. Contract or Surv. No 6-1 Cor. M-02

Index File No. M 3

CORNER RECORD (SEARCH)

Tract or Survey No. \_\_\_\_\_

Cor. No. M-3

T 11 S., R. 11 E.

R.D. SISTERS

County JEFFERSON

M.C.

Merid. Will

N.F. DESCHUTES

State OREGON

CORNER DIAGRAM

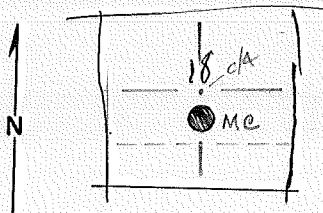

DESCRIBE CORNER MONUMENT FOUND

Material <sup>2 1/2"</sup> Brass <sup>TABLET</sup> Cap - markings  $\pm$  sec 18/M.C.  
Brass Cap in Concrete

DESCRIBE BEARING TREES OR OTHER OFFICIAL ACCESSORIES FOUND

NONE

PHOTO IDENTIFICATION DATA

Photo No. \_\_\_\_\_

Filed At. \_\_\_\_\_

Object Ident. \_\_\_\_\_

Ident. By \_\_\_\_\_

Signature

PLANE COORDINATE POSITION DATA

State \_\_\_\_\_ Zone \_\_\_\_\_

X \_\_\_\_\_

Y \_\_\_\_\_

Estab. By \_\_\_\_\_

Agency

DESCRIBE CORNER LOCATION RELATIVE TO NEAR-BY FEATURES, ALSO HOW TO REACH CORNER

Visible from Rd. 4x4 white post with red top which is at cornersite.

M.C. at clearing line of reservoir along old airstrip  
LOCATED 20' W. OF ROAD  $\odot$  EAST END OF CLEARING ALONG METOLIUS R.  
IN TREE LINE 4 175 S. OF RIVER 4 456' N. OF ROAD

Signature  
R. TAYLOR  
Bill Schuckel

Title  
S.T.

Division ENG. Headquarters S.O.

Date 11/2/83

O.S. Tax Commission 11-22-63

7100-52

REV. 65 5

CORNER RECORD (PERPETUATION)

MONUMENT : DESCRIBE NEW MONUMENT SET, OR WORK DONE TO PRESERVE EXISTING MONUMENT

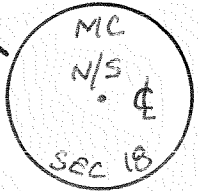
FOUND  
CAP → 

ACCESSORIES DESCRIBE NEW BT'S WITNESS OBJECTS ETC. ESTABLISHED, OR WORK DONE TO PRESERVE EXISTING EVIDENCE

Work Done By \_\_\_\_\_ Title \_\_\_\_\_ Date \_\_\_\_\_ State Registration No. or Agency \_\_\_\_\_

Certified Cor. Record Prepared? Yes No Filed At: \_\_\_\_\_ Date \_\_\_\_\_

M.C. SET BY DETIJOHN BRASS CAP SET <sup>REMARKS</sup>

Index File No. T. R. M. Tract or Surv. No. Cor. *M-03*

USDA-FOREST SERVICE D-7100-52(2/82)

Index  
File No. 0163

CORNER RECORD (SEARCH) Contract or  
(Ref. FSM 7151.4) Survey No. 6-1

T 11 S. R. 11 E. R.D. SISTER County JEFFERSON SW Cor. No. N-01  
Merid. Willamette N.F. Deschutes State Oregon Section 18

CORNER DIAGRAM per legend

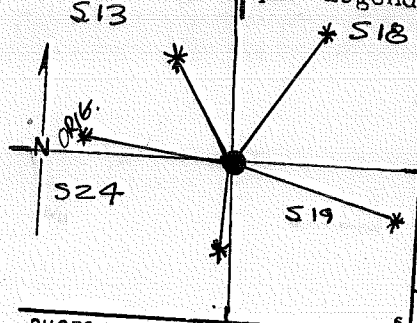

DESCRIBE CORNER MONUMENT FOUND

FD. 24"x16"x14" STONE, 3 NOTCHES ON SOUTH AND NORTH EDGES

DESCRIBE BEARING TREES OR OTHER OFFICIAL ACCESSORIES FOUND

FD. 12" JUNIPER - N72°W, 73.3 FT.

PHOTO IDENTIFICATION DATA

Photo No. \_\_\_\_\_  
Filed At. \_\_\_\_\_  
Object Ident. \_\_\_\_\_  
Ident. By 5  
Signature

DESCRIBE CORNER LOCATION RELATIVE TO NEAR-BY FEATURES, ALSO HOW TO REACH CORNER

- CORNER LEGEND:
- FS or Unverified
  - Contr. Other
  - ◊ Searched For/Not Found
  - ⊗ ⊗ Evidence Found/Accept.
  - ◆ Permanent Mon. Set/Pt.

Searched By: FAST

Title  
PLS

Division

Headquarters

Date 10-87

USDA-FOREST SERVICE D-7100-52(2/82)  
Index

CORNER RECORD (PERPETUATION)

MONUMENT. DESCRIBE NEW MONUMENT SET, OR WORK DONE TO PRESERVE EXISTING MONUMENT

SET ALUM. CAPPED ALUM. PIPE R56. 1.0 FT IN A STONE  
MOUND. AT POSITION OF ORIGINAL STONE. SET CAR.  
POST 3.5 FT NORTH W/LSM

MONUMENT STAMPED

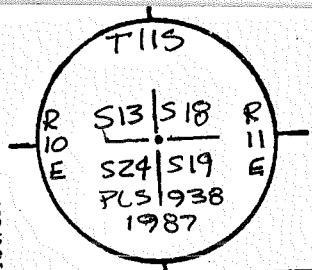

ACCESSORIES DESCRIBE NEW BT'S WITNESS OBJECTS ETC. ESTABLISHED, OR WORK DONE TO PRESERVE EXISTING EVIDENCE

6" P. PINE - N35°W, 66.46 FT. T115 R10E S13 BT  
 14" P. PINE - N33 1/2°E, 88.90 FT. T115 R11E S18 BT  
 15" P. PINE - S64°E, 94.5 FT. T115 R11E S19 BT  
 8" JUNIPER - S3 1/2°W, 42.10 FT. T115 R10E S24 BT

Work Done By F. AST Title PLS Date 10/87 State Registration No. 1938  
 or Agency \_\_\_\_\_  
 Certified or Record Prepared?  Yes  No Filed At JEFF. Co. Surveyor's Office Date 10/87

History of Surveys, G.L.O., etc.  
LACKLAND - 1884  
MARTIN - 1964  
POTT JOHN - 1965

Index File No. 0163 T. | | S., R. | | E., W.M. Contract or Surv. No 6-1 Cor N-01

USDA-FOREST SERVICE D-7100-52(2/82)

Index  
File No. 0263

CORNER RECORD (SEARCH) Contract or

(Ref. FSM 7151.4)

Survey No. 6-1

Cor. No. N-02

T 11 S. R. 11 E.

R.D. SISTERS

County JEFFERSON

Willb Cor. of

Merid. Willamette

N.F. Deschutes

State Oregon

Section 18

CORNER DIAGRAM per Legend

DESCRIBE CORNER MONUMENT FOUND

FD. MARTINS STONE, RESET.

DESCRIBE BEARING TREES OR OTHER OFFICIAL ACCESSORIES FOUND

12" JUNIPER - S56 1/2° W, 96.45 FT. ~~2nd willb 518 BT~~

22" JUNIPER - N79 3/4° E, 61.87 FT. ~~2nd willb 518 BT~~

PHOTO IDENTIFICATION DATA

Photo No. \_\_\_\_\_

Filed At. \_\_\_\_\_

Object Ident. \_\_\_\_\_

Ident. By \_\_\_\_\_

DROVE 60d SPIKE WITH WASHERS INTO SIDECENTER  
BASE AS SHOWN

DESCRIBE CORNER LOCATION RELATIVE TO NEAR-BY FEATURES, ALSO HOW TO REACH CORNER

CORNER LEGEND:

- |                 |                     |                        |
|-----------------|---------------------|------------------------|
| FS or<br>Contr. | Unverified<br>Other |                        |
| ○               | ◇                   | Searched For/Not Found |
| ⊗               | ⊗                   | Evidence Found/Accept. |
| ●               | ◆                   | Permanent Mon. Set/Yd. |

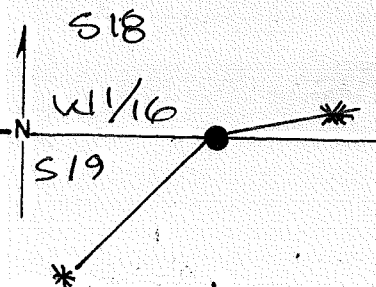

Searched By: F.AST

Title  
PLS

Division

Headquarters

Date 10-87

CORNER RECORD (PERPETUATION)

MONUMENT. DESCRIBE NEW MONUMENT SET, OR WORK DONE TO PRESERVE EXISTING MONUMENT

SET 3/4" ALUM CAPPED 5/8" x 30" I.R. PLS. 0.6 FT.  
IN A STONE MOUND. SET CAR. POST 4.0 FT WEST  
W/LSM & PB. SET CORNER AT MARTINS POSITION

MONUMENT STAMPEL

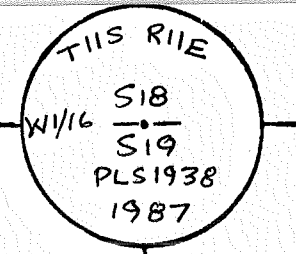

ACCESSORIES DESCRIBE NEW BT'S WITNESS OBJECTS ETC. ESTABLISHED, OR WORK DONE TO PRESERVE EXISTING EVIDENCE

Work Done By F. AST Title PLS Date 10/87 State Registration No. 1938  
or Agency  
Plat PLS For Record Prepared?  Yes  No Filed At JEFF Co. Surveyor's Office Date 10/87

History of Surveys, G.L.O., etc. MARTIN - 1964

Index File No. 0263 T. 11 S., R. 11 E., W.M. Contract or Surv. No 6-1 Cor. N-02

Index  
File No. 0363

CORNER RECORD (SEARCH) Contract or  
(Ref. FSM 7151.4) Survey No. 6-1

T 11 S. R. 11 E.

R.D. SISTERS

County JEFFERSON

Cor. No. N-03

Merid. Willamette

N.F. Deschutes

State Oregon

S 1/4

Cor. of

CORNER DIAGRAM, per Legend

DESCRIBE CORNER MONUMENT FOUND

Section 18

FD. MARTIN'S STONE AT PROPORTIONED 1/4 CORNER POSITION

DESCRIBE BEARING TREES OR OTHER OFFICIAL ACCESSORIES FOUND

5" D. FIR - N 2° W, 25.57 FT.  
8" D. FIR S 2° W, 26.07 FT.  
(MARTIN'S B.T.'S)

PHOTO IDENTIFICATION DATA

Photo No. \_\_\_\_\_  
Filed At. \_\_\_\_\_  
Object Ident. \_\_\_\_\_  
Ident. By \_\_\_\_\_  
Signature \_\_\_\_\_

DESCRIBE CORNER LOCATION RELATIVE TO NEAR-BY FEATURES, ALSO HOW TO REACH CORNER

CORNER LEGEND:

- |   |   |                        |
|---|---|------------------------|
| ○ | ◇ | Searched For/Not Found |
| ⊗ | ⊗ | Evidence Found/Accept. |
| ● | ◆ | Permanent Mon. Set/Pd. |

Searched By: F. AST

Title  
PLS

Division

Headquarters

Date 10-87



CORNER RECORD (PERPETUATION)

MONUMENT. DESCRIBE NEW MONUMENT SET, OR WORK DONE TO PRESERVE EXISTING MONUMENT

SET 2 1/2" x 30" ALUM. CAPPED ALUM. PIPE RSG. 1.0 FT  
IN A STONE MOUND, AT MARTIN'S POSITION. SET CAR.  
POST 3.5 FT SOUTH W/LSM & PB SET CAR. 3.5 FT  
WEST W/PB

MONUMENT STAMPED

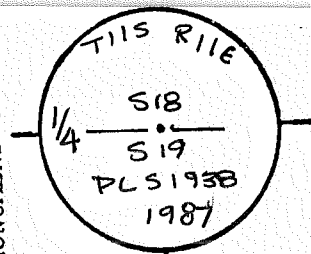

9

ACCESSORIES. DESCRIBE NEW BT'S WITNESS OBJECTS ETC. ESTABLISHED, OR WORK DONE TO PRESERVE EXISTING EVIDENCE

8" P. PINE - S 69 1/2° W., 22.47 FT. 1/4 519 BT

10

Work Done By F. AST Title PLS Date 10/87 State Registration No. 1938  
or Agency  
Certified For Record Prepared?  Yes No Filed At JEFF. Co. Surveyor's Office Date 10/87

11

History of Surveys, G.L.O., etc. MARTIN - 1964

12

Index File No. 0363 T. 11 S., R. 11 E., W.M. Contract or Surv. No 6-1 Cor. N-03

13

Index  
 File No. \_\_\_\_\_  
 CORNER RECORD (SEARCH) Contract or  
 (Ref. FSM 7151.4) Survey No. 6-1 Cor. No. N-03E  
 T 11 S. R. 11 E. R.D. SISTERS County JEFFERSON  
 Merid. Willamette N.F. Deschutes State Oregon ANGLE POINT Cor. of  
 Sections 18 & 19

CORNER DIAGRAM, per legend

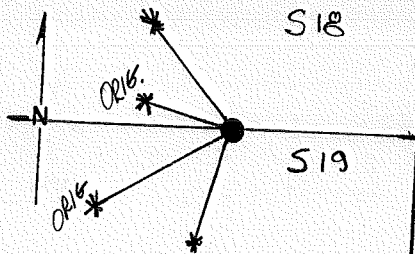

DESCRIBE CORNER MONUMENT FOUND

FD. ORIGINAL STONE. DID NOT ACCEPT AS 1/4 CORNER,  
BUT MERELY A POINT ON THE SECTION LINE.

DESCRIBE BEARING TREES OR OTHER OFFICIAL ACCESSORIES FOUND

ORIG BT. N 60° W, 13.2 FT. DEAD & ROTTING, STILL STANDING  
ORIG BT. 18" P PINE S 43 1/2° W, 39.45 FT.

PHOTO IDENTIFICATION DATA

Photo No. \_\_\_\_\_  
 Filed At. \_\_\_\_\_  
 Object Ident. \_\_\_\_\_  
 Ident. By \_\_\_\_\_  
 Signature S

DESCRIBE CORNER LOCATION RELATIVE TO NEAR-BY FEATURES, ALSO HOW TO REACH CORNER

CORNER LEGEND:

- |        |            |                        |
|--------|------------|------------------------|
| FS or  | Unverified |                        |
| Contr. | Other      |                        |
| ○      | ◇          | Searched For/Not Found |
| ⊗      | ⊗          | Evidence Found/Accept. |
| ●      | ◆          | Permanent Mon. Set/Pl. |

Searched By: F. AST

Title  
P+S

Division

Headquarters

Date

10/87

CORNER RECORD (PERPETUATION)

MONUMENT. DESCRIBE NEW MONUMENT SET, OR WORK DONE TO PRESERVE EXISTING MONUMENT

SET 2 1/2" x 30" ALUM. CAPPED ALUM. PIPE R56. 1.12 FT.  
IN STONE MOUND. SET CAR. POST 2.3 FT EAST  
W/L SM.

MONUMENT STAMPED

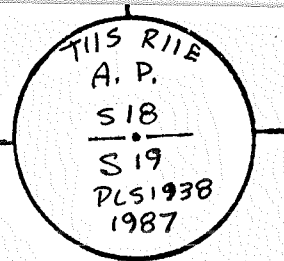

9

ACCESSORIES. DESCRIBE NEW BT'S WITNESS OBJECTS ETC. ESTABLISHED, OR WORK DONE TO PRESERVE EXISTING EVIDENCE

9" CEDAR - S 27 1/2° W., 31.84 FT. ~~AP 519 BT~~  
10" CEDAR - N 39° W., 28.00 FT. ~~AP 518 BT~~

10

Work Done By F. AST Title PLS Date 10/87 State Registration No. 1938  
or Agency  
Established For Record Prepared?  Yes No Filed At JEFF. Co. Surveyor's Office Date 10/87

11

History of Surveys, G.L.O., etc.  
LACKLAND - 1884  
MARTIN - 1964  
POTTAJOHN - 1965

Index File No.

T. || S., R. || E., W.M.

Contract or Surv. No 6-1

Cor.

12

13

Index

File No. \_\_\_\_\_

CORNER RECORD (SEARCH) Contract or

(Ref. FSM 7151.4)

Survey No. 6-1

Cor. No. N-04W

T 11 S. R. 11 E.

R.D. SISTERS

County JEFFERSON

MC Cor. of

Merid. Willamette

N.F. Deschutes

State Oregon

Sections 18 & 19

CORNER DIAGRAM per legend

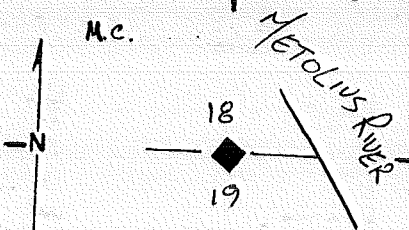

DESCRIBE CORNER MONUMENT FOUND

F.D. 3" BRASS CAP. IN CONCRETE FLUSH WITH THE GROUND.

DESCRIBE BEARING TREES OR OTHER OFFICIAL ACCESSORIES FOUND

PHOTO IDENTIFICATION DATA

Photo No. \_\_\_\_\_

Filed At. \_\_\_\_\_

Object Ident. \_\_\_\_\_

Ident. By \_\_\_\_\_

9. \_\_\_\_\_ Signature

DESCRIBE CORNER LOCATION RELATIVE TO NEAR-BY FEATURES, ALSO HOW TO REACH CORNER

CORNER LEGEND:

FS or Unverified

Contr. Other

○ ◊ Searched For/Not Found

⊗ ⊗ Evidence Found/Accept.

● ◼ Permanent Mon. Set/Id.

Searched By: F. AST

Title PLS

Division \_\_\_\_\_

Headquarters \_\_\_\_\_

Date 10/87

CORNER RECORD (PERPETUATION)

MONUMENT. DESCRIBE NEW MONUMENT SET, OR WORK DONE TO PRESERVE EXISTING MONUMENT

MONUMENT STAMPED

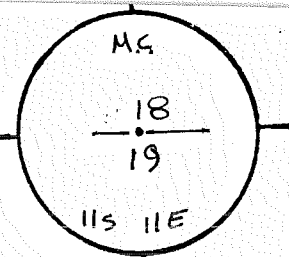

ACCESSORIES DESCRIBE NEW BT'S WITNESS OBJECTS ETC. ESTABLISHED, OR WORK DONE TO PRESERVE EXISTING EVIDENCE

8" D. FIR - N 58° W, 21.60' → MC S18 BT

8" D. FIR - S 10° E, 10.84' → MC S19 BT

Work Done By F. AST Title PLS Date 10/87 State Registration No. 1938  
 or Agency \_\_\_\_\_  
 Established Cor Record Prepared?  Yes  No Filed At JEFF. Co. Surveyor's Office Date 10/87

History of Surveys, G.L.O., etc. PETT, JOHN ENGR. INC. - 1965

Index File No. T. 11 S., R. 11 E., W.M. Contract or Surv. No 6-1 Cor. \_\_\_\_\_

USDA-FOREST SERVICE D-7100-52(2/82)

Index  
File No. 0364

CORNER RECORD (SEARCH) Contract or

(Ref. FSM 7151.4)

Survey No. 6-1

Cor. No. 0-03

T 11 S. R. 11 E. R.D. SISTERS

County JEFFERSON

CN 1/16 Cor. of

Merid. Willamette

N.F. Deschutes

State Oregon

Section 19

CORNER DIAGRAM per Legend

DESCRIBE CORNER MONUMENT FOUND

ED. MARTIN'S CORNER IN A DISTURBED CONDITION  
AND MARTIN'S B.T.S CALLS OUT CORNER POSITION 3.0 FT ±  
OUT OF A CALC'D POSITION.

DESCRIBE BEARING TREES OR OTHER OFFICIAL ACCESSORIES FOUND

9" D. FIR - N44°W, 3.55 FT.

13" D FIR S9°E, 7.92 FT.

(BENG'S & DISTANCES ARE TO THE CORNER  
SET DURING THE "1987" SURVEY - NOT MARTIN'S)

DESCRIBE CORNER LOCATION RELATIVE TO NEAR-BY FEATURES, ALSO HOW TO REACH CORNER

PHOTO IDENTIFICATION DATA

Photo No. \_\_\_\_\_

Filed At. \_\_\_\_\_

Object Ident. \_\_\_\_\_

Ident. By \_\_\_\_\_

10

Signature

CORNER LEGEND:

FS or Unverified

Constr. Other

○ ◇ Searched For/Not Found

⊗ ⊗ Evidence Found/Accept.

● ◆ Permanent Mon. Set/Pd.

Searched By: F. AST

Title  
PLS

Division

Headquarters

Date 10-87

CORNER RECORD (PERPETUATION)

MONUMENT. DESCRIBE NEW MONUMENT SET, OR WORK DONE TO PRESERVE EXISTING MONUMENT

SET 2 1/2" x 30" ALUM. CAPPED, ALUM. PIPE, AT CALC'D POSITION, RSG. 0.3 FT IN A STONE MOUND. SET CAR. POST 3.0 FT. NORTH W/LSM & PB.

MONUMENT STAMPED

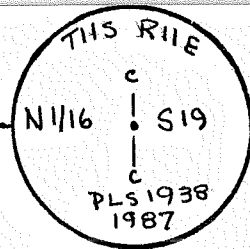

ACCESSORIES DESCRIBE NEW BT'S WITNESS OBJECTS ETC. ESTABLISHED, OR WORK DONE TO PRESERVE EXISTING EVIDENCE

60 d SPIKES WITH WASHERS WERE DRIVEN INTO THE SIDE CENTER BASE OF EACH BT

Work Done By FAST Title PLS Date 10/87 State Registration No. 1938 or Agency

Flat of Cor. Record Prepared?  Yes No Filed At JEFF Co. Surveyor's Office Date 10/87

History of Surveys, G.L.O., etc. MARTIN - 1964

Index File No. 0364 T. | | S., R. | | E., W.M. Contract or Surv. No 6-1 Cor 0-03

USDA-FOREST SERVICE D-7100-52(2/82)

Index File No. 0464

CORNER RECORD (SEARCH)

(Ref. FSM 7151.4)

Contract or

Survey No. 6-1

Cor.

No. 0-04

T 11 S. R. 11 E.

R.D. SISTERS

County JEFFERSON

NE 1/16 Cor. of

Merid. Willamette

N.F. Deschutes

State Oregon

Section 19

CORNER DIAGRAM, per legend

DESCRIBE CORNER MONUMENT FOUND

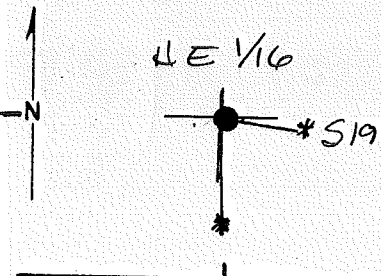

DESCRIBE BEARING TREES OR OTHER OFFICIAL ACCESSORIES FOUND

FD. 5/8" I.R., By J.E. BOSSARD, C.W.E.C. - 1975, N86°27'36" E  
160.30 FT. \*

PHOTO IDENTIFICATION DATA

Photo No. \_\_\_\_\_  
Filed At. \_\_\_\_\_  
Object Ident. \_\_\_\_\_  
Ident. By \_\_\_\_\_  
II \_\_\_\_\_ Signature \_\_\_\_\_

DESCRIBE CORNER LOCATION RELATIVE TO NEAR-BY FEATURES, ALSO HOW TO REACH CORNER

CORNER LEGEND:

- FS or Unverified
- Contr. Other
- ◇ Searched For/Not Found
- ⊗ ⊗ Evidence Found/Accept.
- ◆ Permanent Mon. Set/Fd.

Searched By: FAST

Title PLS

Division

Headquarters

Date 10-87



CORNER RECORD (PERPETUATION)

MONUMENT. DESCRIBE NEW MONUMENT SET, OR WORK DONE TO PRESERVE EXISTING MONUMENT

SET 2 1/2" x 30" ALUM. CAPPED ALUM. PIPE RSG. O. 4 FT  
IN A STONE COLLAR. SET CAR. POST 5.0 FT.  
SOUTH W/LSM & PB.

MONUMENT STAMPED

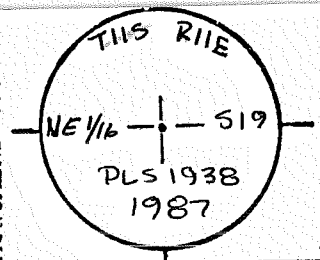

ACCESSORIES DESCRIBE NEW BT'S WITNESS OBJECTS ETC. ESTABLISHED, OR WORK DONE TO PRESERVE EXISTING EVIDENCE

6" P. PINE - S76°E, 5.49 FT. NE 1/16 S19 BT  
8" P. PINE - S1°E, 19.15 FT. NE 1/16 S19 BT

Work Done By F. AST Title PLS Date 10/87 State Registration No 1938  
or Agency  
Plat PE Cor. Record Prepared?  (Yes) No Filed At JEFF Co. Surveyor's Office Date 10/87

History of Surveys, G.L.O., etc. J.E BUSSARD - 1975

Index File No. 0464 T. 11 S., R. 11 E., W.M. Contract or Surv. No 6-1 Cor. 0-04

Index  
File No. 0165

CORNER RECORD (SEARCH) Contract or

(Ref. FSM 7151.4)

Survey No. 6-1

Cor. No. P-01

T 11 S. R. 11 E.

R.D. SISTERS

County JEFFERSON W 1/4

Cor. of

Merid. Willamette

N.F. Deschutes

State Oregon

Section 19

CORNER DIAGRAM per legend  
S24 S19

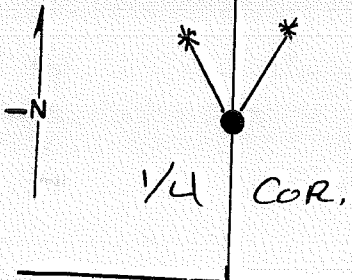

DESCRIBE CORNER MONUMENT FOUND

No EVIDENCE OF THE ORIGINAL CORNER WAS FOUND.

DESCRIBE BEARING TREES OR OTHER OFFICIAL ACCESSORIES FOUND

No EVIDENCE WAS FOUND

PHOTO IDENTIFICATION DATA

Photo No. \_\_\_\_\_  
Filed At \_\_\_\_\_  
Object Ident. \_\_\_\_\_  
Ident. By 12  
Signature

DESCRIBE CORNER LOCATION RELATIVE TO NEAR-BY FEATURES, ALSO HOW TO REACH CORNER

CORNER LEGEND:

- FS or Unverified
- Contr. Other
- ◇ Searched For/Not Found
- ⊗ ⊗ Evidence Found/Accept.
- ◆ Permanent Mon. Set/Fd.

Searched By: FAST

Title PLS

Division

Headquarters

Date 10-87

CORNER RECORD (PERPETUATION)

MONUMENT. DESCRIBE NEW MONUMENT SET, OR WORK DONE TO PRESERVE EXISTING MONUMENT

SET 2 1/2" x 30" ALUM. CAPPED ALUM. PIPE R56, 0.3 FT

SET CAR. POST 3.0 FT SOUTH W/LSM

MONUMENT STAMPED

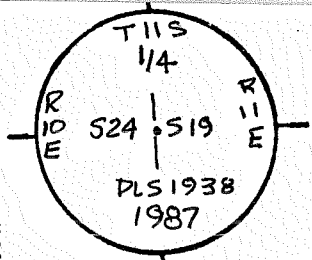

"SINGE PROPORTIONED"

ACCESSORIES DESCRIBE NEW BT'S WITNESS OBJECTS ETC. ESTABLISHED, OR WORK DONE TO PRESERVE EXISTING EVIDENCE

7" D. FIR - N24°W, 5.55 FT. 1/4 524 BT

6" D FIR - N20°E, 6.08 FT 1/4 519 BT

Work Done By F. AST Title PLS Date 10/87 State Registration No. 1938 or Agency

Platted  or Record Prepared  No Filed At JEFF. Co. Surveyor's Office Date 10/87

History of Surveys, G.L.O., etc. LACKLAND - 1884

Index File No.

0165

T. 11 S., R. 11 E., W.M.

Contract or Surv. No 6-1

Cor. P-01

9  
10  
11  
12  
13

USDA-FOREST SERVICE D-7100-52(2/82)

Index

File No. 0365

CORNER RECORD (SEARCH) Contract or

(Ref. FSM 7151.4)

Survey No.

Cor

No. P-03

T 11 S. R. 11 E. R.D. SISTERS

County JEFFERSON

C 1/4

Cor. of

Merid. Willamette

N.F. Deschutes

State Oregon

Section 19

CORNER DIAGRAM, per legend

DESCRIBE CORNER MONUMENT FOUND

DESCRIBE BEARING TREES OR OTHER OFFICIAL ACCESSORIES FOUND

DESCRIBE CORNER LOCATION RELATIVE TO NEAR-BY FEATURES, ALSO HOW TO REACH CORNER

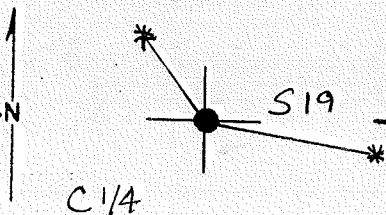

PHOTO IDENTIFICATION DATA

Photo No. \_\_\_\_\_

Filed At. \_\_\_\_\_

Object Ident. \_\_\_\_\_

Ident. By \_\_\_\_\_

13 *Signature*

CORNER LEGEND:

FS or Unverified

Contr. Other



Searched For/Not Found



Evidence Found/Accept.



Permanent Mon. Set/Fd.

Searched By: F. AST

Title

PLS

Division

Headquarters

Date 10-87

CORNER RECORD (PERPETUATION)

MONUMENT. DESCRIBE NEW MONUMENT SET, OR WORK DONE TO PRESERVE EXISTING MONUMENT

SET 2 1/2" x 30" ALUM CAPPED ALUM PIPE RSG. 0.1 FT.  
ABOVE GROUND. SET CAR. POST 2.6 FT, NORTH  
W/LSM

MONUMENT STAMPEL

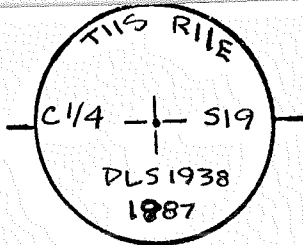

ACCESSORIES DESCRIBE NEW BT'S WITNESS OBJECTS ETC. ESTABLISHED, OR WORK DONE TO PRESERVE EXISTING EVIDENCE

17" P. PINE - N 37 1/2° W, 10.53 FT C1/4 519 BT  
13" P. PINE - S 80° E, 20.31 FT. C1/4 519 BT

Work Done By F. AST Title PLS Date 10/87 State Registration No. 1938  
or Agency  
Plat No. PE Cor. Record Prepared?  Yes No Filed At JEFF Co. Surveyor's Office Date 10/87

History of Surveys, G.L.O., etc.

Index File No. 0365

T. || S., R. || E., W.M.

Contract or Surv. No 6-1

Cor. P-03

USDA-FOREST SERVICE D-7100-52(2/82)

Index  
File No. 0465

CORNER RECORD (SEARCH) Contract or

T 11 S. R. 11 E. R.D. SISTERS (Ref. FSM 7151.4) Survey No. 6-1 Cor. No. P-04  
Merid. Willamette N.F. Deschutes County JEFFERSON State Oregon CE 1/16 Cor. of Section 19

CORNER DIAGRAM, per Legend

DESCRIBE CORNER MONUMENT FOUND

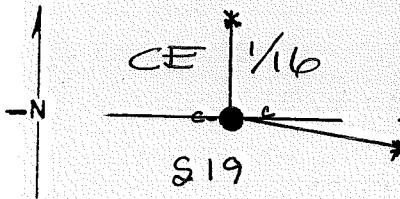

DESCRIBE BEARING TREES OR OTHER OFFICIAL ACCESSORIES FOUND

Fd 5/8" I.R. BY J.E. BUSSARD,  
C.W.E.C. ~ N89°26'28"E, 73.64'

DID NOT HOLD FOR CORNER POSITION

PHOTO IDENTIFICATION DATA

Photo No. \_\_\_\_\_  
Filed At. \_\_\_\_\_  
Object Ident. \_\_\_\_\_  
Ident. By \_\_\_\_\_  
14 \_\_\_\_\_ Signature \_\_\_\_\_

DESCRIBE CORNER LOCATION RELATIVE TO NEAR-BY FEATURES, ALSO HOW TO REACH CORNER

CORNER LEGEND:

- |              |                  |                        |
|--------------|------------------|------------------------|
| FS or Contr. | Unverified Other |                        |
| ○            | ◇                | Searched For/Not Found |
| ⊗            | ⊗                | Evidence Found/Accept. |
| ●            | ◆                | Permanent Mon. Set/Fd. |

Searched By: F. AST

Title  
PLS

Division

Headquarters

Date 10-87

CORNER RECORD (PERPETUATION)

MONUMENT. DESCRIBE NEW MONUMENT SET, OR WORK DONE TO PRESERVE EXISTING MONUMENT

SET 2 1/2" x 30" ALUM. CAPPED, ALUM. PIPE RSG. 0.5 FT.  
IN A STONE MOUND. SET CAR. POST 4.0 FT.  
NORTH, W/LSM & RB.

MONUMENT STAMPE

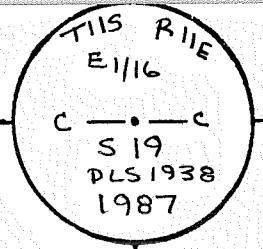

ACCESSORIES DESCRIBE NEW BT'S WITNESS OBJECTS ETC. ESTABLISHED, OR WORK DONE TO PRESERVE EXISTING EVIDENCE

12" D. FIR - N 0 1/2° W, 11.78 FT. CE 1/16 S19 BT  
9" P. PINE - S 74° E, 30.65 FT. CE 1/16 S19 BT

Work Done By F. AST Title PLS Date 10/87 State Registration No. 1938  
or Agency

Plat PE Cor. Record Prepared?  Yes  No Filed At JEFF Co. Surveyor's Office Date 10/87

History of Surveys, G.L.O., etc.

Index File No. 0465 T. 11 S., R. 11 E., W.M. Contract or Surv. No. 6-1 Cor. P-04

Index  
File No. \_\_\_\_\_  
CORNER RECORD (SEARCH) Contract or  
(Ref. FSM 7151.4) Survey No. 6-1 Cor. No. P-055  
T 11 S. R. 11 E. R.D. SISTERS County JEFFERSON MC Cor. of  
Merid. Willamette N.F. Deschutes State Oregon Sections 19 & 20  
CORNER DIAGRAM per legend

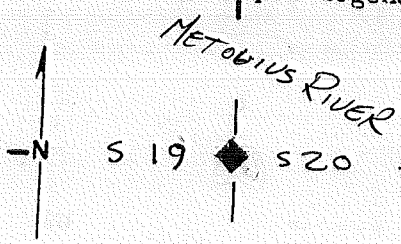

DESCRIBE CORNER MONUMENT FOUND

FD. 3" BRASS CAP IN CONCRETE, FLUSH WITH GROUND

DESCRIBE BEARING TREES OR OTHER OFFICIAL ACCESSORIES FOUND

PHOTO IDENTIFICATION DATA

Photo No. \_\_\_\_\_  
Filed At. \_\_\_\_\_  
Object Ident. \_\_\_\_\_  
Ident. By 15 Signature \_\_\_\_\_

DESCRIBE CORNER LOCATION RELATIVE TO NEAR-BY FEATURES, ALSO HOW TO REACH CORNER

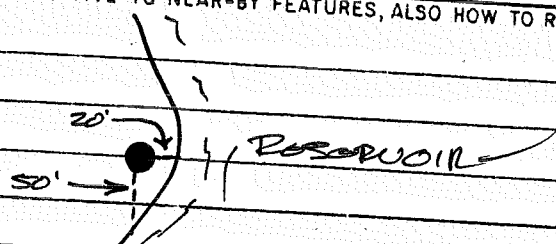

- CORNER LEGEND:
- |              |                  |                        |
|--------------|------------------|------------------------|
| FS or Contr. | Unverified Other |                        |
| ○            | ◇                | Searched For/Not Found |
| ⊗            | ⊗                | Evidence Found/Accept. |
| ●            | ◆                | Permanent Mon. Set/Id. |

Searched By: F. AST

Title PLS

Division \_\_\_\_\_

Headquarters \_\_\_\_\_

Date 10/87



CORNER RECORD (PERPETUATION)

MONUMENT. DESCRIBE NEW MONUMENT SET, OR WORK DONE TO PRESERVE EXISTING MONUMENT

MONUMENT STAMPED

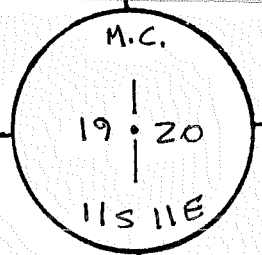

9

ACCESSORIES DESCRIBE NEW BT'S WITNESS OBJECTS ETC. ESTABLISHED, OR WORK DONE TO PRESERVE EXISTING EVIDENCE

10

Work Done By F. AST Title PLS Date 10/87 State Registration No. 1938  
or Agency  
Certified or Record Prepared?  Yes No Filed At JEFF. Co. Surveyor's Office Date 10/87

11

History of Surveys, G.L.O., etc. PETT, JOHN ENGR. INC. - 1965

12

Index File No. T. || S., R. || E., W.M. Contract or Surv. No 6-1 Cor.

13

USDA-FOREST SERVICE D-7100-52(2/82)

Index

File No. 0466

CORNER RECORD (SEARCH) Contract or

(Ref. FSM 7151.4)

Survey No. 6-1

Cor. No. Q-04

T 11 S. R. 11 E. R.D. SISTERS

County JEFFERSON

SE 1/16 Cor. of

Merid. Willamette

N.F. Deschutes

State Oregon

Section 19

CORNER DIAGRAM, per Legend

DESCRIBE CORNER MONUMENT FOUND

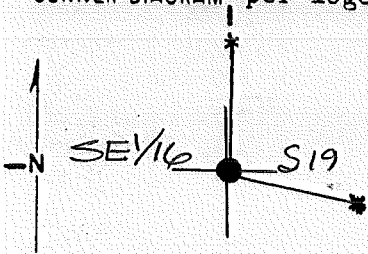

DESCRIBE BEARING TREES OR OTHER OFFICIAL ACCESSORIES FOUND

FD. 5/8" I.R. By J.E BUSSARD, C.W.E.C, "1975,"  
N 88°39' E, 37.0 FT.

PHOTO IDENTIFICATION DATA

Photo No. \_\_\_\_\_

Filed At. \_\_\_\_\_

Object Ident. \_\_\_\_\_

Ident. By \_\_\_\_\_

16 Signature \_\_\_\_\_

DESCRIBE CORNER LOCATION RELATIVE TO NEAR-BY FEATURES, ALSO HOW TO REACH CORNER

CORNER LEGEND:

FS or Unverified

Contr. Other

Searched For/Not Found

Evidence Found/Accept.

Permanent Mon. Set/Fd.

Searched By: F.AST

Title  
PLS

Division

Headquarters

Date 10-87

CORNER RECORD (PERPETUATION)

MONUMENT. DESCRIBE NEW MONUMENT SET, OR WORK DONE TO PRESERVE EXISTING MONUMENT

SET 3 1/2" x 30" ALUM CAPPED ALUM PIPE. 1.2 FT IN A STONE  
MOUND. SET CAR. POST 3.5 FT., NORTH W/LSM & PB.

MONUMENT STAMPED

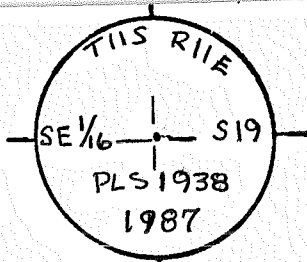

ACCESSORIES DESCRIBE NEW BT'S WITNESS OBJECTS ETC. ESTABLISHED, OR WORK DONE TO PRESERVE EXISTING EVIDENCE

11" PINE - N 2° E, 29.69 FT. SE 1/16 S19 BT  
10 PINE - S 72° E, 21.67 FT. SE 1/16 S19 BT

Work Done By F. AST Title PLS Date 10/87 State Registration No. 1938  
or Agency

Plat DE or Record Prepared?  Yes No Filed At JEFF. Co. Surveyor's Office Date 10/87

History of Surveys, G.L.O., etc. J.E. BUSSARD - 1975

Index File No. 0466

T. 11 S., R. 11 E., W.M.

Contract or Surv. No. 6-1

Cor. Q-04

Index File No. Q 5

CORNER RECORD (SEARCH)

Tract or Survey No. \_\_\_\_\_ Cor. No. Q-5

T 11S., R. 11E.

R.D. SISTERS County JEFFERSON ME

Merid. Will

N.F. DESCHUTES State OREGON

CORNER DIAGRAM

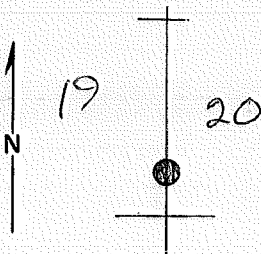

DESCRIBE CORNER MONUMENT FOUND

Material - Brass Cap - set in concrete post (19-20 M-C)  
SFNF

DESCRIBE BEARING TREES OR OTHER OFFICIAL ACCESSORIES FOUND

PHOTO IDENTIFICATION DATA

Photo No. \_\_\_\_\_  
Filed At. \_\_\_\_\_  
Object Ident. \_\_\_\_\_  
Ident. By \_\_\_\_\_  
Signature \_\_\_\_\_

DESCRIBE CORNER LOCATION RELATIVE TO NEAR-BY FEATURES, ALSO HOW TO REACH CORNER

Located on the North side of Street Creek.  
On point of ridge near edge of clearing for reservoir.  
Located near white post with red top.  
M.C. may have been moved south to the N side of Street Creek to allow for clearing of Round Butte Reservoir

PLANE COORDINATE POSITION DATA

State \_\_\_\_\_ Zone \_\_\_\_\_  
X \_\_\_\_\_  
Y \_\_\_\_\_  
Estab. By \_\_\_\_\_  
Agency \_\_\_\_\_

Signature S. CHAMBERLIN Title S.T. Division ENG Headquarters S.O. Date 6/64 7100-52  
C.M. Laing Survey Tech 12-24-63 REV. 65 5

CORNER RECORD (PERPETUATION)

MONUMENT: DESCRIBE NEW MONUMENT SET, OR WORK DONE TO PRESERVE EXISTING MONUMENT

9

ACCESSORIES DESCRIBE NEW BT's WITNESS OBJECTS ETC. ESTABLISHED, OR WORK DONE TO PRESERVE EXISTING EVIDENCE

10

Work Done By \_\_\_\_\_ Title \_\_\_\_\_ Date \_\_\_\_\_ State Registration No. or Agency \_\_\_\_\_

Certified Cor. Record Prepared? Yes No Filed At: \_\_\_\_\_ Date \_\_\_\_\_

11

REMARKS

12

Index File No. T. R. M. Tract or Surv. No. Cor. 13

Index  
File No.

CORNER RECORD (SEARCH) Contract or

(Ref. FSM 7151.4)

Survey No.

Cor. No.

Q-05W

T 11 S. R. 11 E.

R.D. SISTERS

County JEFFERSON

6-1

W.C. To S1/16 Cor. of

Merid Willamette

N.F. Deschutes

State Oregon

Sections 19 & 20

CORNER DIAGRAM per legend

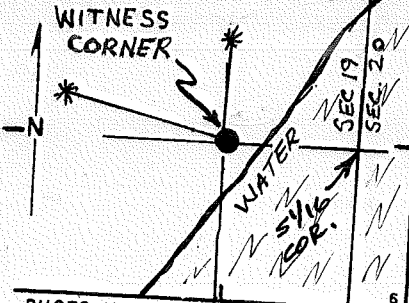

DESCRIBE CORNER MONUMENT FOUND

DESCRIBE BEARING TREES OR OTHER OFFICIAL ACCESSORIES FOUND

DESCRIBE CORNER LOCATION RELATIVE TO NEAR-BY FEATURES, ALSO HOW TO REACH CORNER

PHOTO IDENTIFICATION DATA

Photo No. \_\_\_\_\_  
Filed At. \_\_\_\_\_  
Object Ident. \_\_\_\_\_  
Ident. By \_\_\_\_\_  
17 Signature \_\_\_\_\_

CORNER LEGEND:

- FS or Unverified
- Constr. Other
- ◊ Searched For/Not Found
- ⊗ ⊗ Evidence Found/Accept.
- ◆ Permanent Mon. Set/Pd.

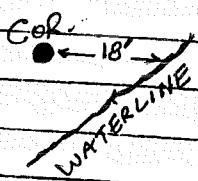

Searched By: F. AST

Title FCS

Division

Headquarters

Date 10/87

CORNER RECORD (PERPETUATION)

MONUMENT. DESCRIBE NEW MONUMENT SET, OR WORK DONE TO PRESERVE EXISTING MONUMENT

SET 2 1/2" x 30" ALUM. CAPPED ALUM. PIPE RSG. 1.0 FT  
 IN A STONE MOUND. SET CAR. POST 3.5 FT  
 EAST W/LSM & PB

MONUMENT STAMPED

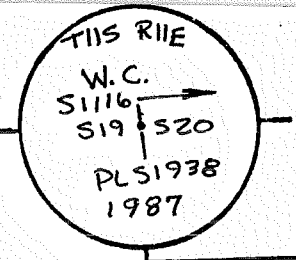

9

ACCESSORIES DESCRIBE NEW BT'S WITNESS OBJECTS ETC. ESTABLISHED, OR WORK DONE TO PRESERVE EXISTING EVIDENCE

14" D. FIR - N 74° W, 19.37 FT. ~~X~~ BT  
 15" D. FIR - N 01° E, 13.76 FT. ~~X~~ BT

10

Work Done By F. AST Title PLS Date 10/87 State Registration No. 1938  
 or Agency

Plate PE or Record Prepared  Yes  No Filed At JEFF. Co. Surveyor's Office Date 10/87

11

History  
 of  
 Surveys,  
 G.L.O.,  
 etc.

Index File No.

T. 11 S., R. 11 E., W.M.

Contract or Surv. No. 6-1

Cor.

12

13

Index File No. \_\_\_\_\_ CORNER RECORD (SEARCH) Contract or  
 (Ref. FSM 7151.4) Survey No. 6-1 Cor. No. Q-055  
 T 11 S. R. 11 E. R.D. SISTERS County JEFFERSON W.C. to S 1/16 Cor. of  
 Merid. Willamette N.F. Deschutes State Oregon Sections 19 | 20

CORNER DIAGRAM per legend

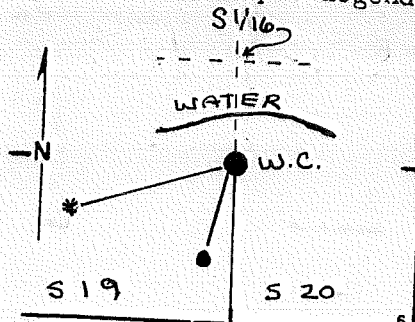

DESCRIBE CORNER MONUMENT FOUND

DESCRIBE BEARING TREES OR OTHER OFFICIAL ACCESSORIES FOUND

PHOTO IDENTIFICATION DATA

Photo No. \_\_\_\_\_  
 Filed At. \_\_\_\_\_  
 Object Ident. \_\_\_\_\_  
 Ident. By \_\_\_\_\_  
 18 \_\_\_\_\_ Signature \_\_\_\_\_

DESCRIBE CORNER LOCATION RELATIVE TO NEAR-BY FEATURES, ALSO HOW TO REACH CORNER

CORNER LEGEND:

- FS or Unverified
- Contr. Other
- ◇ Searched For/Not Found
- ⊗ ⊗ Evidence Found/Accept.
- ◆ Permanent Mon. Set/Pd.

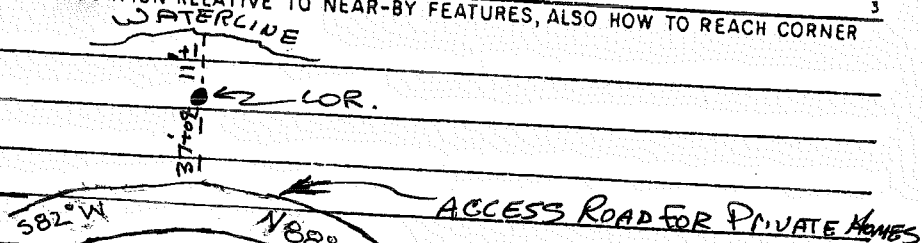

Searched By: F. AST

Title  
PLS

Division

Headquarters

Date



CORNER RECORD (PERPETUATION)

MONUMENT. DESCRIBE NEW MONUMENT SET, OR WORK DONE TO PRESERVE EXISTING MONUMENT

SET 2 1/2" x 30" ALUM. CAPPED ALUM. PIPE RSG. 0.5 FT  
IN A STONE MOUND.

MONUMENT STAMPED

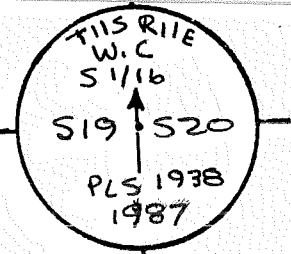

9

ACCESSORIES DESCRIBE NEW BT'S WITNESS OBJECTS ETC. ESTABLISHED, OR WORK DONE TO PRESERVE EXISTING EVIDENCE

16" D. FIR - S68°W, 30.60 FT X BT

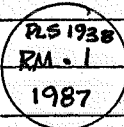

5/8" x 24" I. R. WITH 1 1/2" ALUM. CAP, RSG. 0.5 FT IN A STONE MOUND  
S19°W, 19.15 FT.

10

Work Done By F. AST Title PLS Date 10/87 State Registration No. 1938  
or Agency  
Certified For Record Prepared?  Yes No Filed At JEFF. Co. Surveyor's Office Date 10/87

11

History of Surveys, G.L.O., etc.

Index File No. T. 11 S., R. 11 E., W.M. Contract or Surv. No. 6-1 Cor. 13

12

13

Index  
File No. 0167

CORNER RECORD (SEARCH) Contract or

(Ref. FSM 7151.4)

Survey No. 6-1

Cor. No. R-01

T 11 S. R. 11 E.

R.D. SISTERS

County JEFFERSON

SW Cor. of

Merid. Willamette

N.F. Deschutes

State Oregon

Section 19

CORNER DIAGRAM per Legend

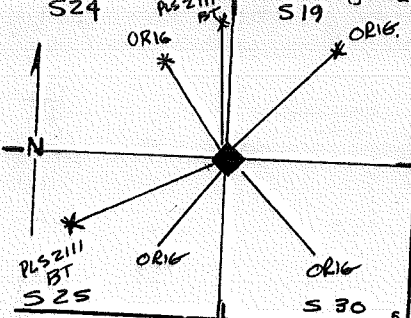

DESCRIBE CORNER MONUMENT FOUND

ED 2 1/2" ALUM. CAPPED PIPE, RSG. 0.5 FT.  
SET BY PLS 2111 CAR. POST 2.5 FT. WEST

DESCRIBE BEARING TREES OR OTHER OFFICIAL ACCESSORIES FOUND  
ORIG. BTS.  
PLS 2111 BTS

19" D. FIR - N41°E, 4.8 FT.

22" P. PINE - N63 3/4°E, 57.65 FT.

15" P. PINE - S39 3/4°E, 13.2 FT.

5" D. FIR - S50 3/4°W, 48.22 FT.

26" P. PINE, S28 3/4°W., 16.0 FT.

16" P. PINE N23°W, 23.6 FT.

DESCRIBE CORNER LOCATION RELATIVE TO NEAR-BY FEATURES, ALSO HOW TO REACH CORNER

PHOTO IDENTIFICATION DATA

Photo No. \_\_\_\_\_  
Filed At. \_\_\_\_\_  
Object Ident. \_\_\_\_\_  
Ident. By 19  
Signature \_\_\_\_\_

CORNER LEGEND:

- FS or Unverified
- Constr. Other
- ◇ Searched For/Not Found
- ⊗ ⊗ Evidence Found/Accept.
- ◆ Permanent Mon. Set/Id.

Searched By: F. AST

Title PLS

Division \_\_\_\_\_

Headquarters \_\_\_\_\_

Date 10-87

CORNER RECORD (PERPETUATION)

MONUMENT. DESCRIBE NEW MONUMENT SET, OR WORK DONE TO PRESERVE EXISTING MONUMENT

MONUMENT STAMPED

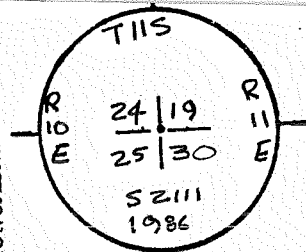

ACCESSORIES DESCRIBE NEW BT'S WITNESS OBJECTS ETC. ESTABLISHED, OR WORK DONE TO PRESERVE EXISTING EVIDENCE

Work Done By F. AST Title PLS Date 10/87 State Registration No. 1938  
 or Agency \_\_\_\_\_  
 Established or Record Prepared?  Yes  No Filed At JEFF. Co. Surveyor's Office Date 10/87

History of Surveys, G.L.O., etc.  
LACKLAND - 1884  
PLS. 2111 - 1986

Index File No. 0167 T. 11 S., R. 11 E., W.M. Contract or Surv. No 6-1 Cor. R-01

Index  
File No. 0367

CORNER RECORD (SEARCH) Contract or

(Ref. FSM 7151.4)

T 11 S. R. 11 E. R.D. SISTERS Survey No. 6-1 Cor. No. R-03  
 Merid. Willamette N.F. Deschutes County JEFFERSON S 1/4 Cor. of  
 State Oregon Section 19

CORNER DIAGRAM, per legend

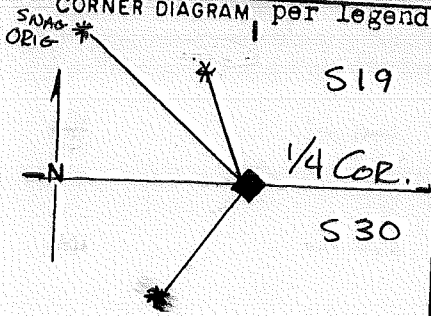

DESCRIBE CORNER MONUMENT FOUND

FD. 2 1/2" ALUM CAPPED ALUM PIPE RSG. 0.6 FT IN A STONE  
 MOUND AS SET BY PLS 2111 AT POSITION OF ORIG STONE

DESCRIBE BEARING TREES OR OTHER OFFICIAL ACCESSORIES FOUND

FD. ORIG. 30" SNAG - N40°W, 44.1 FT.  
 FD PLS 2111 BTs.

PHOTO IDENTIFICATION DATA

Photo No. \_\_\_\_\_  
 Filed At. \_\_\_\_\_  
 Object Ident. \_\_\_\_\_  
 Ident. By \_\_\_\_\_  
20 Signature \_\_\_\_\_

4" PPINE - N68 1/4°W, 10.18 FT  
 7" PPINE - S30°W, 13.33 FT.

DESCRIBE CORNER LOCATION RELATIVE TO NEAR-BY FEATURES, ALSO HOW TO REACH CORNER

CORNER LEGEND:

- |         |            |                        |
|---------|------------|------------------------|
| FS or   | Unverified |                        |
| Constr. | Other      |                        |
| ○       | ◇          | Searched For/Not Found |
| ⊗       | ⊗          | Evidence Found/Accept. |
| ●       | ◆          | Permanent Mon. Set/Id. |

Searched By: FAST

Title  
PLS

Division

Headquarters

Date 10-87

CORNER RECORD (PERPETUATION)

MONUMENT. DESCRIBE NEW MONUMENT SET, OR WORK DONE TO PRESERVE EXISTING MONUMENT

MONUMENT STAMPED

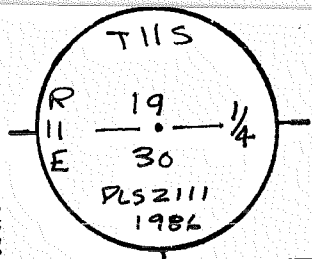

9

ACCESSORIES DESCRIBE NEW BT'S WITNESS OBJECTS ETC. ESTABLISHED, OR WORK DONE TO PRESERVE EXISTING EVIDENCE

10

Work Done By F. AST Title PLS Date 10/87 State Registration No. 1938  
 or Agency  
 Flat  or Record Prepared?  No Filed At JEFF. Co. Surveyor's Office Date 10/87

11

History of Surveys, G.L.O., etc.  
LACKLAND - 1884  
PLS 2111 - 1986

12

Index File No. 0367

T. | | S., R. | | E., W.M.

Contract or Surv. No 6-1

Cor. R-03

13

Index File No. 0567

CORNER RECORD (SEARCH)  
(Ref. FSM 7151.4)

Contract or Survey No. 6-1 Cor. No. R-OS  
County JEFFERSON SE Cor. of Section 19  
State Oregon

T 11 S. R. 11 E. Merid. Willamette

R.D. SISTERS  
N.F. Deschutes

CORNER DIAGRAM per legend

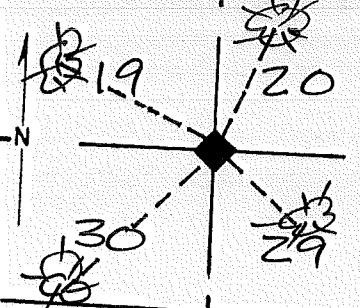

DESCRIBE CORNER MONUMENT FOUND

Fd. 3 1/4" ALUM. CAP ON A 5/8" I.R., RSS 0.7,  
IN A STONE MOUND

DESCRIBE BEARING TREES OR OTHER OFFICIAL ACCESSORIES FOUND

ORIGINAL B.T.'S WERE FOUND

14" JUNIPER - N 17 1/4° E, 102.6'

13" JUNIPER - S 33° W, 110.15'

22" JUNIPER - S 29° E, 56.35'

17" JUNIPER - N 72 1/2° W, 93.00'

DESCRIBE CORNER LOCATION RELATIVE TO NEAR-BY FEATURES, ALSO HOW TO REACH CORNER

PHOTO IDENTIFICATION DATA

Photo No. \_\_\_\_\_  
Filed At. \_\_\_\_\_  
Object Ident. \_\_\_\_\_  
Ident. By \_\_\_\_\_

Signature \_\_\_\_\_

- CORNER LEGEND:
- FS or Unverified
  - Constr. Other
  - ◇ Searched For/Not Found
  - ⊗ ⊗ Evidence Found/Accept.
  - ◆ Permanent Mon. Set/Pd.

Searched By: F. Ast

Title PLS Division \_\_\_\_\_ Headquarters \_\_\_\_\_ Date 10/87

CORNER RECORD (PERPETUATION)

MONUMENT. DESCRIBE NEW MONUMENT SET, OR WORK DONE TO PRESERVE EXISTING MONUMENT

MONUMENT STAMPED

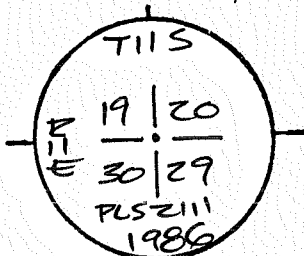

ACCESSORIES DESCRIBE NEW BT'S WITNESS OBJECTS ETC. ESTABLISHED, OR WORK DONE TO PRESERVE EXISTING EVIDENCE

Work Done By FART Title P.L.S. Date 1/87 State Registration No. 1938  
 or Agency  
 Plat. DE Cor. Record Prepared  Yes No Filed At JEFF Co. Surveyor's Office Date 11/87

History of Surveys, G.L.O., etc. S. LACKLAND - "1884"

Index File No. 0567

T. 11 S., R. 11 E., W.M.

Contract or Surv. No 6-1

Cor. E-05

Index File No. R 6

CORNER RECORD (SEARCH)

Tract or Survey No. \_\_\_\_\_

Cor. No. R-6

T 11S. R. 11E.

R.D. SISTER County JEFFERSON

M-C.

Merid. Will

N.F. DESCHUTES State OREGON

CORNER DIAGRAM

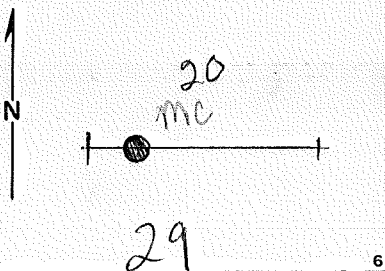

DESCRIBE CORNER MONUMENT FOUND

Brass Cap - condition is good - Markings 20-29 M-C.  
Brass Cap in concrete

2

DESCRIBE BEARING TREES OR OTHER OFFICIAL ACCESSORIES FOUND

16" Juniper BT to the North  
10" " " " " South

3

PHOTO IDENTIFICATION DATA

Photo No. \_\_\_\_\_

Filed At. \_\_\_\_\_

Object Ident. \_\_\_\_\_

Ident. By \_\_\_\_\_

Signature

7

DESCRIBE CORNER LOCATION RELATIVE TO NEAR-BY FEATURES, ALSO HOW TO REACH CORNER

PLANE COORDINATE POSITION DATA

State \_\_\_\_\_ Zone \_\_\_\_\_

X \_\_\_\_\_

Y \_\_\_\_\_

Estab. By \_\_\_\_\_

Agency

8

Signature

Bill Schuctel

Title

Division

Headquarters

Date

O.S. Tax Comm.

7-16-62

7100-52

REV. 65 5

4



CORNER RECORD (PERPETUATION)

MONUMENT: DESCRIBE NEW MONUMENT SET, OR WORK DONE TO PRESERVE EXISTING MONUMENT

9

ACCESSORIES DESCRIBE NEW BT's WITNESS OBJECTS ETC. ESTABLISHED, OR WORK DONE TO PRESERVE EXISTING EVIDENCE

10

Work Done By \_\_\_\_\_ Title \_\_\_\_\_ Date \_\_\_\_\_ State Registration No. or Agency \_\_\_\_\_

Certified Cor. Record Prepared ? Yes No Filed At: \_\_\_\_\_ Date \_\_\_\_\_

11

REMARKS

Index File No.

T.

R.

M.

Tract or Surv. No.

Cor.

R-06

12

13

Index

File No.

CORNER RECORD (SEARCH) Contract or

(Ref. FSM 7151.4)

Survey No. 6-1

Cor. No.

P-06W

T 11 S. R. 11 E.

R.D. SISTERS

County JEFFERSON

MC

Cor. of

Merid. Willamette

N.F. Deschutes

State Oregon

Section 20 - 29

CORNER DIAGRAM, per legend

DESCRIBE CORNER MONUMENT FOUND

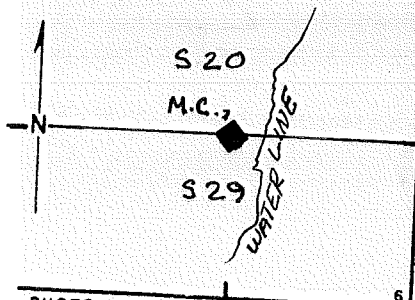

FD. 3" BRASS CAP IN CONCRETE FLUSH WITH THE GROUND

DESCRIBE BEARING TREES OR OTHER OFFICIAL ACCESSORIES FOUND

PHOTO IDENTIFICATION DATA

Photo No.

Filed At.

Object Ident.

Ident. By

Signature

DESCRIBE CORNER LOCATION RELATIVE TO NEAR-BY FEATURES, ALSO HOW TO REACH CORNER

CORNER LEGEND:

- FS or Unverified
- Constr. Other
- ◊ Searched For/Not Found
- ⊗ ⊗ Evidence Found/Accept.
- ◆ Permanent Mon. Set/Fd.

Searched By: F. AST

Title PLS

Division

Headquarters

Date 10/87

CORNER RECORD (PERPETUATION)

MONUMENT. DESCRIBE NEW MONUMENT SET, OR WORK DONE TO PRESERVE EXISTING MONUMENT

MONUMENT STAMPED

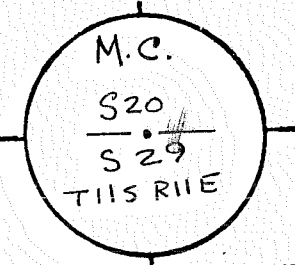

ACCESSORIES DESCRIBE NEW BT'S WITNESS OBJECTS ETC. ESTABLISHED, OR WORK DONE TO PRESERVE EXISTING EVIDENCE

Work Done By F. AST. Title PLS Date 10/87 State Registration No. 1938  
or Agency  
Platified PE Cor. Record Prepared?  Yes No Filed At JEFF. Co. Surveyor's Office Date 11/87

History of Surveys, G.L.O., etc. 1965 - PETTI, JOHN

Index File No. T. 11 S., R. 11 E., W.M. Contract or Surv. No. 6-1 Cor. 13

D-7100-52d (10/78)  
USDA-FOREST SERVICE

Index  
File No. 0169

CORNER RECORD (SEARCH)  
(Ref. FSM 7151.4)

Contract or  
Survey No. \_\_\_\_\_  
Cor. No. T-01

T 11 S. R. 11 E. R.D. SISTERS County JEFFERSON W/4 Cor. of  
Merid. WILLAMETTE N.F. DESCHUTES State OREGON Section 30

SEE: T-25 T. 11 S., R. 10 E., W.M.

SFNF



Index  
File No. 0569

CORNER RECORD (SEARCH) Contract or  
(Ref. FSM 7151.4) Survey No. 6-1

Cor.  
No. T-05

T 11 S. R. 11 E.

R.D. SISTERS

County JEFFERSON

1/4 Cor. of

Merid. Willamette

N.F. Deschutes

State Oregon

Section 30-29

CORNER DIAGRAM per legend  
S30 S29

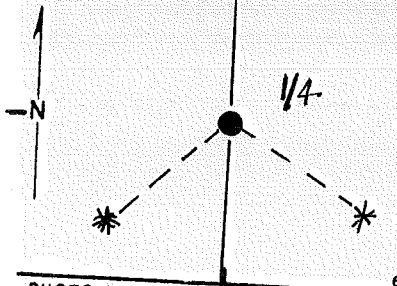

DESCRIBE CORNER MONUMENT FOUND

FD. 13" x 11" x 6" STONE, FIRMLY SET, WITH "1/4" ON WEST FACE,

DESCRIBE BEARING TREES OR OTHER OFFICIAL ACCESSORIES FOUND

NO ORIG. B.T.S WERE FD.

PHOTO IDENTIFICATION DATA

Photo No. \_\_\_\_\_  
Filed At. \_\_\_\_\_  
Object Ident. \_\_\_\_\_  
Ident. By \_\_\_\_\_  
3 Signature \_\_\_\_\_

DESCRIBE CORNER LOCATION RELATIVE TO NEAR-BY FEATURES, ALSO HOW TO REACH CORNER

CORNER LEGEND:

- |                                  |                                     |                        |
|----------------------------------|-------------------------------------|------------------------|
| FS or<br>Contr.                  | Unverified<br>Other                 |                        |
| <input type="radio"/>            | <input type="checkbox"/>            | Searched For/Not Found |
| <input checked="" type="radio"/> | <input checked="" type="checkbox"/> | Evidence Found/Accept. |
| <input checked="" type="radio"/> | <input checked="" type="checkbox"/> | Permanent Mon. Set/Fd. |

Searched By: F. AST

Title  
PLS

Division

Headquarters

Date 10/87

CORNER RECORD (PERPETUATION)

MONUMENT. DESCRIBE NEW MONUMENT SET, OR WORK DONE TO PRESERVE EXISTING MONUMENT

SET 2 1/2" x 30" ALUM CAPPED ALUM PIPE RSG. 0.3 FT.  
 IN A STONE MOUND, BURIED THE ORIG. STONE BELOW  
 THE MONUMENT

MONUMENT STAMPED

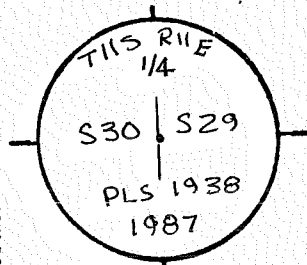

9

ACCESSORIES DESCRIBE NEW BT'S WITNESS OBJECTS ETC. ESTABLISHED, OR WORK DONE TO PRESERVE EXISTING EVIDENCE

5" JUN. - S 31 1/4° W, 40.06 FT. 1/4 S30 BT  
 8" JUN. - S 54° E, 55.26 FT. 1/4 S29 BT

10

Work Done By FAST Title PLS Date 10/87 State Registration No. 1938  
 or Agency

Platted  Cor. Record Prepared?  Yes  No Filed At JEFF. Co. Surveyor's Office Date 11/87

11

History of Surveys, G.L.O., etc.  
"1884" - S. LACKLAND  
"1965" - PATTYON

12

Index File No. 0569 T. 11 S., R. 11 E., W.M. Contract or Surv. No 6-1 Cor. T-05

13

Index  
File No. 0769

T 11 S. R. 11 E. R.D. SISTERS (Ref. FSM 7151.4) Survey No. 6-1 Cor. No. T-07

Merid. Willamette N.F. Deschutes County JEFFERSON C 1/4 Cor. of Section 29  
State Oregon

CORNER DIAGRAM, per legend

DESCRIBE CORNER MONUMENT FOUND

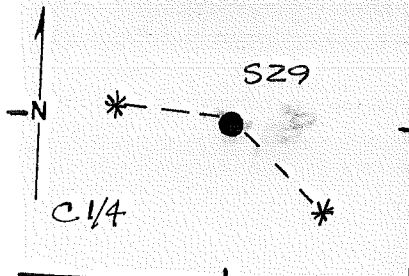

DESCRIBE BEARING TREES OR OTHER OFFICIAL ACCESSORIES FOUND

PHOTO IDENTIFICATION DATA

Photo No. \_\_\_\_\_  
Filed At. \_\_\_\_\_  
Object Ident. \_\_\_\_\_  
Ident. By \_\_\_\_\_  
Signature \_\_\_\_\_

DESCRIBE CORNER LOCATION RELATIVE TO NEAR-BY FEATURES, ALSO HOW TO REACH CORNER

CORNER LEGEND:

- FS or Unverified
- Constr. Other
- Searched For/Not Found
- Evidence Found/Accept.
- Permanent Mon. Set/Fd.

Searched By: F. AST

Title PLS Division \_\_\_\_\_ Headquarters \_\_\_\_\_ Date 10/87



CORNER RECORD (PERPETUATION)

MONUMENT. DESCRIBE NEW MONUMENT SET, OR WORK DONE TO PRESERVE EXISTING MONUMENT

SET 2 1/2" x 30" ALUM. CAPPED ALUM. PIPE RSG. 0.4 FT.  
 IN A STONE COLLAR SET CAR. POST 2-8 WEST W/PB

MONUMENT STAMPED

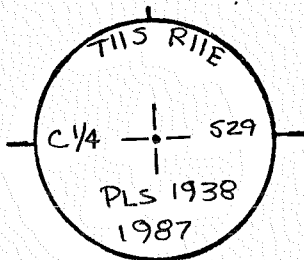

9

ACCESSORIES DESCRIBE NEW BT'S WITNESS OBJECTS ETC. ESTABLISHED, OR WORK DONE TO PRESERVE EXISTING EVIDENCE

9" JUN. - N 85° W, 14.30 FT. C1/4 S29 BT

12" P. PINE - S 43° E, 16.39 FT. C1/4 S9 BT

10

Work Done By F. AST Title PLS Date 10/87 State Registration No. 1938  
 or Agency

Plat PE Cor. Record Prepared  Yes  No Filed At JEFF. Co. Surveyor's Office Date 11/87

11

History  
 of  
 Surveys,  
 G.L.O.,  
 etc.

12

Index File No.

0769

T. 11 S., R. 11 E., W.M.

Contract or Surv. No 6-1

Cor. T-07

13

Index  
 File No. \_\_\_\_\_ CORNER RECORD (SEARCH) Contract or  
 (Ref. FSM 7151.4) Survey No. 6-1 Cor. No. 1-075  
 T 11 S. R. 11 E. R.D. SISTERS County JEFFERSON W.P. Cor. of  
 Merid. Willamette N.F. Deschutes State Oregon H-54 Section 29

CORNER DIAGRAM per legend

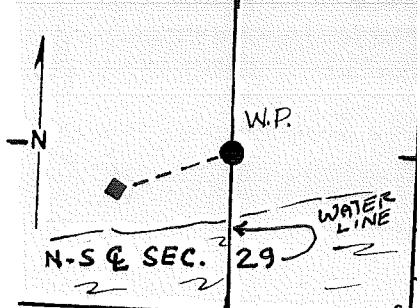

DESCRIBE CORNER MONUMENT FOUND

DESCRIBE BEARING TREES OR OTHER OFFICIAL ACCESSORIES FOUND

A 1/2" I.R. WITH A "R. OMAN" YELLOW CAP, RSG. 0.3 FT.  
 IN A STONE MOUND BEARS, S75°W, 21.67 FT.

PHOTO IDENTIFICATION DATA

Photo No. \_\_\_\_\_  
 Filed At. \_\_\_\_\_  
 Object Ident. \_\_\_\_\_  
 Ident. By \_\_\_\_\_  
 Signature \_\_\_\_\_

DESCRIBE CORNER LOCATION RELATIVE TO NEAR-BY FEATURES, ALSO HOW TO REACH CORNER

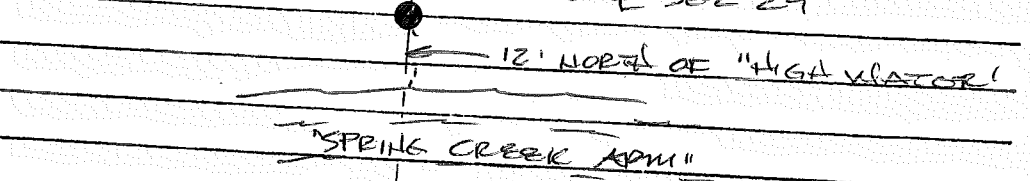

CORNER LEGEND:  
 FS or Unverified  
 Contr. Other  
 ○ ◇ Searched For/Not Found  
 ⊗ ⊗ Evidence Found/Accept.  
 ● ◆ Permanent Mon. Set/Pd.

Searched By: FAST

Title PLS Division \_\_\_\_\_ Headquarters \_\_\_\_\_ Date 10/87

CORNER RECORD (PERPETUATION)

MONUMENT. DESCRIBE NEW MONUMENT SET, OR WORK DONE TO PRESERVE EXISTING MONUMENT

SET A 5/8" x 30" IRON ROD WITH 1 1/2" DIA. ALUM. CAP  
RSG. 0.4 FT. IN A STONE COLLAR ON THE N-S CENTER  
LINE OF SEC. 29,

MONUMENT STAMPED

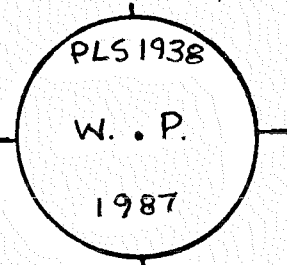

ACCESSORIES DESCRIBE NEW BT'S WITNESS OBJECTS ETC. ESTABLISHED, OR WORK DONE TO PRESERVE EXISTING EVIDENCE

Work Done By F. AST Title PLS Date \_\_\_\_\_ State Registration No. 1938  
or Agency \_\_\_\_\_  
Plat of Cor. Record Prepared?  Yes  No Filed At JEFF. Co. Surveyor's Office Date 11/87

History  
of  
Surveys,  
G.L.O.,  
etc.

Index File No. T. // S., R. // E., W.M. Contract or Surv. No. 6-1 Cor. \_\_\_\_\_

Index

File No.

T 11 S. R. 11 E. R.D.

Merid. Willamette

R.D.

N.F. Deschutes

CORNER RECORD (SEARCH) Contract or

(Ref. FSM 7151.4)

Survey No.

6-1

Cor.

No.

U-071N

County

JEFFERSON

W.P.

Cor. of

State Oregon

N-S Section 29

CORNER DIAGRAM per legend

DESCRIBE CORNER MONUMENT FOUND

DESCRIBE BEARING TREES OR OTHER OFFICIAL ACCESSORIES FOUND

DESCRIBE CORNER LOCATION RELATIVE TO NEAR-BY FEATURES, ALSO HOW TO REACH CORNER

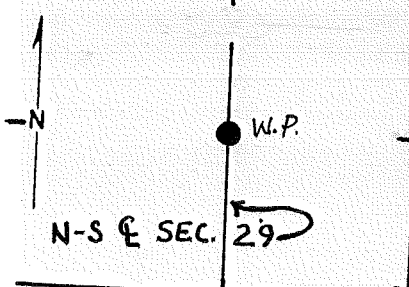

PHOTO IDENTIFICATION DATA

Photo No.

Filed At.

Object Ident.

Ident. By

Signature

CORNER LEGEND:

- FS or Unverified
- Contr. Other
- Searched For/Not Found
- Evidence Found/Accept.
- Permanent Mon. Set/Pd.

Searched By:

Title

Division

Headquarters

Date 10/07

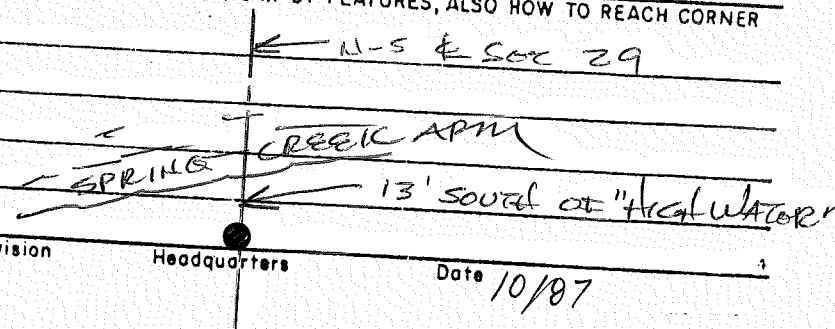

CORNER RECORD (PERPETUATION)

MONUMENT STAMPED

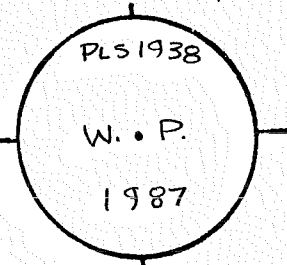

MONUMENT. DESCRIBE NEW MONUMENT SET, OR WORK DONE TO PRESERVE EXISTING MONUMENT

SET A 5/8" x 30" IRON ROD WITH A 1-1/2" DIA ALUM CAP,  
FLUSH WITH THE GROUND.

ACCESSORIES DESCRIBE NEW BT'S WITNESS OBJECTS ETC. ESTABLISHED, OR WORK DONE TO PRESERVE EXISTING EVIDENCE

Work Done By FAST Title PLS Date 10/87 State Registration No. 1938  
or Agency  
Certified Cor. Record Prepared?  Yes No Filed At JEFF. Co. Surveyor's Office Date 11/87

History  
of  
Surveys,  
G.L.O.,  
etc.

Index File No. T. S., R. E., W.M. Contract or Surv. No. Cor.

Index  
File No. 0770

CORNER RECORD (SEARCH) Contract or  
(Ref. FSM 7151.4) Survey No. 6-1

T 11 S. R. 11 E.

R.D. SISTERS

County JEFFERSON

Cor. No. U-07

Merid. Willamette

N.F. Deschutes

State Oregon

CS116 Cor. of  
Section 29

CORNER DIAGRAM per Legend

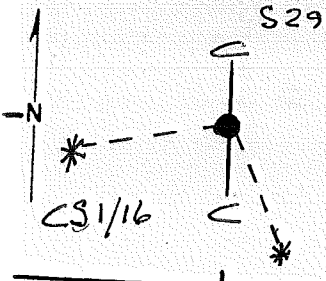

DESCRIBE CORNER MONUMENT FOUND

DESCRIBE BEARING TREES OR OTHER OFFICIAL ACCESSORIES FOUND

PHOTO IDENTIFICATION DATA

Photo No. \_\_\_\_\_  
Filed At. \_\_\_\_\_  
Object Ident. \_\_\_\_\_  
Ident. By \_\_\_\_\_  
Signature \_\_\_\_\_

DESCRIBE CORNER LOCATION RELATIVE TO NEAR-BY FEATURES, ALSO HOW TO REACH CORNER

CORNER LEGEND:

- FS or Unverified
- Contr. Other
- Searched For/Not Found
- ⊗ Evidence Found/Accept.
- Permanent Mon. Set/Yd.

270'± SOUTH OF SOUTH EDGE OF  
"SPRING CREEK ARM" BOUNDARY LINE  
CROSSING.

Searched By: FAST

Title  
PLS

Division

Headquarters

Date 10/87

CORNER RECORD (PERPETUATION)

MONUMENT. DESCRIBE NEW MONUMENT SET, OR WORK DONE TO PRESERVE EXISTING MONUMENT

SET 2 1/2" x 30" ALUM. CAPPED ALUM. PIPE RSG. 0.8 FT  
 IN A STONE MOUND. SET CAR. POST 3.3 FT. EAST  
 W/LSM & PB

MONUMENT STAMPED

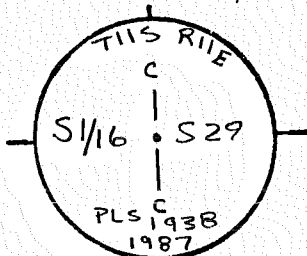

ACCESSORIES DESCRIBE NEW BT'S WITNESS OBJECTS ETC. ESTABLISHED, OR WORK DONE TO PRESERVE EXISTING EVIDENCE

8" D. FIR - S73°W, 19.01 FT. CS 11/16 S29 BT  
 8" D FIR - S17°E, 17.21 FT. CS 11/16 S29 BT

Work Done By F. AST Title PLS Date 10/87 State Registration No. 1938  
 or Agency

Platified  Cor. Record Prepared?  (Yes) No Filed At JEFF. Co. Surveyor's Office Date 11/87

History  
 of  
 Surveys,  
 G.L.O.,  
 etc.

Index File No.  
0770

T. 11 S., R. 11 E., W.M.

Contract or Surv. No 6-1

Cor. U-07

9  
10  
11  
12  
13

Index File No. \_\_\_\_\_

CORNER RECORD (SEARCH) Contract or Survey No. \_\_\_\_\_  
(Ref. FSM 7151.4)

T 11 S. R. 11 E. R.D. SISTERS County JEFFERSON W.C. SE 1/16 Cor. of Section 29  
Merid. Willamette N.F. Deschutes State Oregon

CORNER DIAGRAM per legend

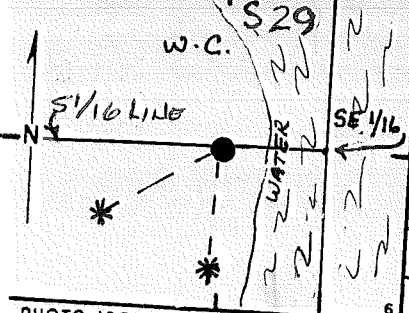

DESCRIBE CORNER MONUMENT FOUND

DESCRIBE BEARING TREES OR OTHER OFFICIAL ACCESSORIES FOUND

PHOTO IDENTIFICATION DATA

Photo No. \_\_\_\_\_  
Filed At. \_\_\_\_\_  
Object Ident. \_\_\_\_\_  
Ident. By \_\_\_\_\_  
Signature \_\_\_\_\_

DESCRIBE CORNER LOCATION RELATIVE TO NEAR-BY FEATURES, ALSO HOW TO REACH CORNER

- CORNER LEGEND:
- FS or Unverified
  - Costr. Other
  - Searched For/Not Found
  - ◇ Evidence Found/Accept.
  - ⊗ Permanent Mon. Set/Fd.

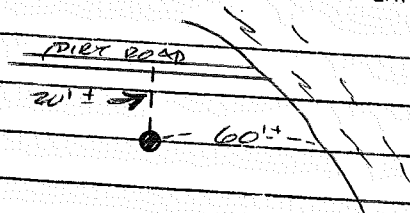

Searched By: FAST

Title PLS Division \_\_\_\_\_ Headquarters \_\_\_\_\_ Date 10/87



CORNER RECORD (PERPETUATION)

MONUMENT. DESCRIBE NEW MONUMENT SET, OR WORK DONE TO PRESERVE EXISTING MONUMENT

SET 2 1/2" ALUM. CAPPED ALUM. PIPE RSG. 6.0 FT

IN A STONE MOUND, IN A STABLE LOCATION ABOVE AN EXISTING ROAD, 20 FT ± SOUTH OF E. AND 60 FT WEST

OF HIGH WATER MARK OF LAKE BILLY CHINOOK SET CAR. POST 2.5 FT WEST.

ACCESSORIES DESCRIBE NEW BT'S WITNESS OBJECTS ETC. ESTABLISHED, OR WORK DONE TO PRESERVE EXISTING EVIDENCE

MONUMENT STAMPED

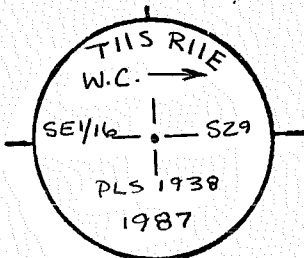

8" P. PINE - S 45° W, 11.27 FT  $\sqrt{\frac{1}{2}} \frac{1}{2}$  FT.

7" P. PINE - S 4° W, 13.16 FT  $\sqrt{\frac{1}{2}} \frac{1}{2}$  5.0 FT.

Work Done By E. AST Title PLS Date 10/87 State Registration No. 1938  
or Agency

Flat of Cor. Record Prepared?  Yes  No Filed At JEFF. Co. Surveyor's Office Date 11/87

History  
of  
Surveys,  
G.L.O.,  
etc.

Index File No.

T. 11 S., R. 11 E., W.M.

Contract or Surv. No 6-1

Cor.

9  
10  
11  
12  
13

Index

File No.

CORNER RECORD (SEARCH) Contract or

(Ref. FSM 7151.4)

T 11 S. R. 11 E.

R.D. SISTERS

Survey No. 6-1

Cor. No. V-095

Merid. Willamette

N.F. Deschutes

County JEFFERSON

MC Cor. of

CORNER DIAGRAM per legend

State Oregon

Sections 28 & 29

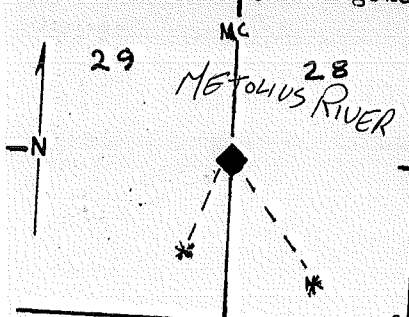

DESCRIBE CORNER MONUMENT FOUND  
FD, 3" BRASS CAP IN CONCRETE FLUSH WITH THE GROUND  
IN A STONE MOUND

DESCRIBE BEARING TREES OR OTHER OFFICIAL ACCESSORIES FOUND

PHOTO IDENTIFICATION DATA

Photo No. \_\_\_\_\_  
 Filed At. \_\_\_\_\_  
 Object Ident. \_\_\_\_\_  
 Ident. By 4 \_\_\_\_\_  
 Signature \_\_\_\_\_

DESCRIBE CORNER LOCATION RELATIVE TO NEAR-BY FEATURES, ALSO HOW TO REACH CORNER

- CORNER LEGEND:
- FS or Unverified
  - Constr. Other
  - Searched For/Not Found
  - ◇ Searched For/Not Found
  - ⊗ Evidence Found/Accept.
  - ⊗ Evidence Found/Accept.
  - Permanent Mon. Set/Fd.
  - ◆ Permanent Mon. Set/Fd.

Searched By: F. AST

Title PLS

Division

Headquarters

Date 10/87

CORNER RECORD (PERPETUATION)

MONUMENT. DESCRIBE NEW MONUMENT SET, OR WORK DONE TO PRESERVE EXISTING MONUMENT

SET CAR. POST 2.0 FT. WEST W/LSM

MONUMENT STAMPED

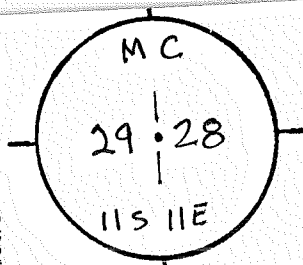

9

ACCESSORIES DESCRIBE NEW BT'S WITNESS OBJECTS ETC. ESTABLISHED, OR WORK DONE TO PRESERVE EXISTING EVIDENCE

17" D FIR S35°E, 26.42 FT. MC 528 BT

18" D FIR S21°W, 12.72 FT. MC 529 BT

10

Work Done By F. EAST Title PLS Date 10/87 State Registration No. 1938  
or Agency

Plat DE or Record Prepared?  Yes  No Filed At JEFF. Co. Surveyor's Office Date 10/87

11

History of Surveys, G.L.O., etc. PETT, JOHN - 1965

Index File No.

T. 11 S., R. 11 E., W.M.

Contract or Surv. No. 6-1

Cor.

12

13

USDA-FOREST SERVICE

Index  
File No. 0171

CORNER RECORD (SEARCH)

(Ref. FSM 7151.4)

Contract or  
Survey No. \_\_\_\_\_

Cor.  
No. V-01

T 11 S. R. 11 E. R.D. \_\_\_\_\_

SISTERS

County JEFFERSON

SW Cor. of

Merid. WILLAMETTE

N.F. DESCHUTES

State OREGON

Section 30

SEE: V-25 T. 11 S., R. 10 E. W.M.





USDA-FOREST SERVICE D-7100-52(2/82)

Index File No. 0771

CORNER RECORD (SEARCH) Contract or

(Ref. FSM 7151.4)

Survey No. 6-1

Cor. No. V-07

T II S. R. II E.

R.D. SISTERS

County JEFFERSON

N 1/4 Cor. of

Merid. Willamette

N.F. Deschutes

State Oregon

Section 32

CORNER DIAGRAM, per Legend

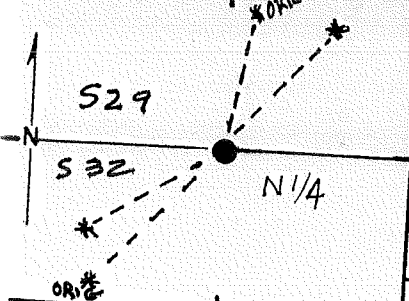

DESCRIBE CORNER MONUMENT FOUND

FD. 17" x 8" x 7" STONE IN A STONE MOUND (HELD)

DESCRIBE BEARING TREES OR OTHER OFFICIAL ACCESSORIES FOUND

18" JUNIPER N 8° E, 77.08 FT ORIG.  
DEAD & DOWN PPINE S 33° W, 30.0 FT. ± ORIG.

PHOTO IDENTIFICATION DATA

Photo No. \_\_\_\_\_  
Filed At. \_\_\_\_\_  
Object Ident. \_\_\_\_\_  
Ident. By \_\_\_\_\_  
3 Signature

DESCRIBE CORNER LOCATION RELATIVE TO NEAR-BY FEATURES, ALSO HOW TO REACH CORNER

CORNER LEGEND:

- FS or Contr.    Unverified    Other
- ◇    Searched For/Not Found
- ⊗    ⊗    Evidence Found/Accept.
- ◆    Permanent Mon. Set/Fd.

Searched By: F.A.S.T

Title PLS

Division

Headquarters

Date 10-87

CORNER RECORD (PERPETUATION)

MONUMENT. DESCRIBE NEW MONUMENT SET, OR WORK DONE TO PRESERVE EXISTING MONUMENT

SET 2 1/2" x 30" BRASS CAPPED IRON PIPE RSG. 1.2 FT  
IN A STONE MOUND

MONUMENT STAMPE

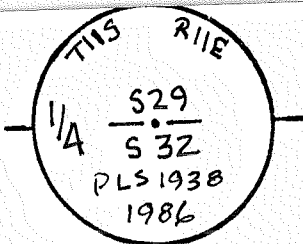

ACCESSORIES DESCRIBE NEW BT'S WITNESS OBJECTS ETC. ESTABLISHED, OR WORK DONE TO PRESERVE EXISTING EVIDENCE

7" JUNIPER S 54° W, 33.04 FT. 1/4 S32 BT

8" JUNIPER N 24 1/2° E, 45.99 FT. 1/4 S29 BT

Work Done By F. AST Title PLS Date 10/87 State Registration No. 1938  
or Agency

Plat or Cor. Record Prepared?  Yes No Filed At JEFF. Co. Surveyor's Office Date 10/87

History of Surveys, G.L.O., etc. LACKLAND - 1884

Index File No. 0771 T. 11 S., R. 11 E., W.M. Contract or Surv No 6-1 Cor. V-07

Index  
File No. 0971

CORNER RECORD (SEARCH) Contract or

(Ref. FSM 7151.4)

Survey No. 6-1

Cor. No. V-09

T 11 S. R. 11 E.

R.D. SISTERS

County JEFFERSON

NW Cor. of

Merid. Willamette

N.F. Deschutes

State Oregon

Section 33

CORNER DIAGRAM per legend

DESCRIBE CORNER MONUMENT FOUND

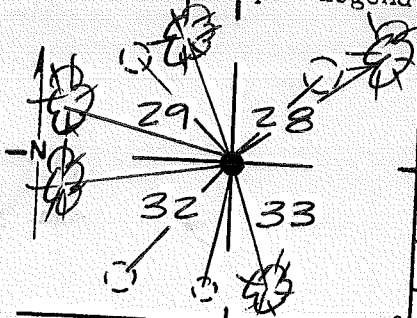

~~SEE~~ "6-1 CADASTRAL SURVEY" PLAT  
OF "SECTION 32", BY F.AST, PLS 1938,  
DATED 24 AUGUST 1987

DESCRIBE BEARING TREES OR OTHER ORIGINAL STUMP HOLES

OFFICIAL ACCESSORIES FOUND

S60°W, 37.0'

PLS 2111 B.T.'S

S41°W, 82.8'

8" P. PINE - S13°E, 25.95'

N35°W, 32.6'

9" P. PINE - S80°W, 16.06'

N48°E, 5.5'

6" P. PINE - N73°W, 21.41'

10" P. PINE - N20°W, 14.09'

DESCRIBE CORNER LOCATION RELATIVE TO NEAR-BY FEATURES, ALSO HOW TO REACH CORNER

PHOTO IDENTIFICATION DATA

Photo No. \_\_\_\_\_  
Filed At. \_\_\_\_\_  
Object Ident. \_\_\_\_\_  
Ident. By \_\_\_\_\_  
Signature \_\_\_\_\_

CORNER LEGEND:

- FS or Contr.  Unverified Other
- Searched For/Not Found
- Evidence Found/Accept.
- Permanent Mon. Set/Fd.

Searched By: F.AST

Title PLS

Division

Headquarters

Date 8/87



CORNER RECORD (PERPETUATION)

MONUMENT. DESCRIBE NEW MONUMENT SET, OR WORK DONE TO PRESERVE EXISTING MONUMENT

MONUMENT STAMPED

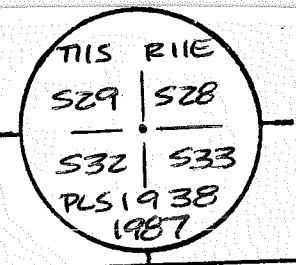

SET 2 1/2" x 30" ALUM. CAPPED ALUM PIPE,  
EISING 0.2' ABOVE GROUND, IN A STONE  
MOUND

ACCESSORIES. DESCRIBE NEW BT'S WITNESS OBJECTS ETC. ESTABLISHED, OR WORK DONE TO PRESERVE EXISTING EVIDENCE

10" CEDAR ~ NS20°E, 52.42' ~~T115 R11E S28 BT~~  
60d SPIKE W/TH "PLS 1938"  
1 1/2" DIA. ALUM WASHER

Work Done By F. AST Title PLS Date 8/87 State Registration No. 1938  
or Agency  
Established For Record Prepared?  Yes No Filed At JEFF. Co. Surveyor's Office Date 10/87

History of Surveys, G.L.O., etc.  
1884 - JACKLAND  
1965 - PETTWAY  
1986 - MILLER - PLS 2111

Index File No. 0971 T. || S., R. || E., W.M. Contract or Surv. No 6-1 Cor. V-09

USDA-FOREST SERVICE D-7100-52(2/82)

Index  
File No. 0571

CORNER RECORD (SEARCH) Contract or

(Ref. FSM 7151.4)

Survey No. 6-1

Cor. No. V-05

T 11 S. R. 11 E. R.D.

SISTERS

County JEFFERSON

NW Cor. of

Merid. Willamette

N.F. Deschutes

State Oregon

Section 32

CORNER DIAGRAM per legend

DESCRIBE CORNER MONUMENT FOUND

FD. 3/4" DIA. ALUM CAP ON A 5/8" I.R. RSG. 0.2 FT.  
IN A STONE MOUND. CAR. POSTS 2.5 FT EAST  
AND 2.8 FT. SOUTH

DESCRIBE BEARING TREES OR OTHER OFFICIAL ACCESSORIES FOUND

ORIGINAL BTS

PLS 2111 BTS

22" CEDAR - S7°W, 30.59 FT.

11" P PINE - S55°E, 91.8 FT.

8x18" DBL. CEDAR - N32°E, 18.4 FT.

8" JUNIPER - N38°E, 63.49 FT.

17" CEDAR SNAG - S9°E, 41.2 FT.

DESCRIBE CORNER LOCATION RELATIVE TO NEAR-BY FEATURES, ALSO HOW TO REACH CORNER

PROCEED W/PLY FROM 4"X11" POST  
"XING" OR "64" ROAD & FOLLOW  
THE "POSTED LINES"

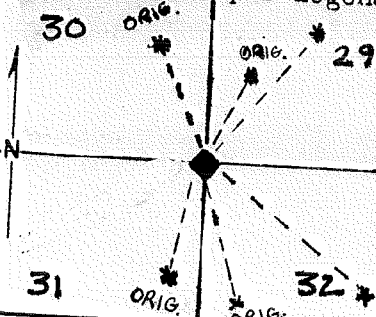

PHOTO IDENTIFICATION DATA

Photo No. \_\_\_\_\_  
Filed At. \_\_\_\_\_  
Object Ident. \_\_\_\_\_  
Ident. By \_\_\_\_\_  
Signature \_\_\_\_\_

CORNER LEGEND:  
FS or Unverified  
Costr. Other  
○ ◇ Searched For/Not Found  
⊗ ⊗ Evidence Found/Accept.  
● ◆ Permanent Mon. Set/Id.

Searched By: F.AST

Title  
PLS

Division

Headquarters

Date 10-87

CORNER RECORD (PERPETUATION)

MONUMENT. DESCRIBE NEW MONUMENT SET, OR WORK DONE TO PRESERVE EXISTING MONUMENT

MONUMENT STAMPE

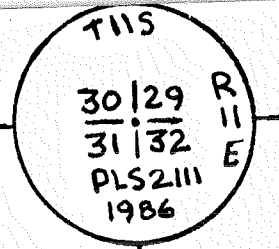

9

ACCESSORIES DESCRIBE NEW BT'S WITNESS OBJECTS ETC. ESTABLISHED, OR WORK DONE TO PRESERVE EXISTING EVIDENCE

PAINTED AND TAGGED ALL BTS AS NEEDED

10

Work Done By F. AST Title PLS Date 10/87 State Registration No. 1938 or Agency

Established or Record Prepared?  Yes  No Filed At JEFF Co. Surveyor's Office Date 10/87

11

History of Surveys, G.L.O., etc. LACKLAND - 1884

12

Index File No. 0571 T. // S., R. // E., W.M. Contract or Surv. No. 6-1 Cor. V-05

13

USDA-FOREST SERVICE D-7100-52(2/82)

Index

File No.

CORNER RECORD (SEARCH) Contract or

(Ref. FSM 7151.4)

Survey No.

Cor.

No.

T 11 S. R. 11 E. R.D. SISTERS

6-1

V-06E

Merid. Willamette

County JEFFERSON

PROPERTY Cor. of

N.F. Deschutes

State Oregon

Sections 29 & 32

CORNER DIAGRAM, per legend

DESCRIBE CORNER MONUMENT FOUND

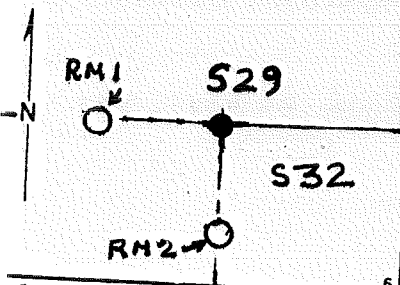

DESCRIBE BEARING TREES OR OTHER OFFICIAL ACCESSORIES FOUND

PHOTO IDENTIFICATION DATA

Photo No.

Filed At.

Object Ident.

Ident. By

2

Signature

DESCRIBE CORNER LOCATION RELATIVE TO NEAR-BY FEATURES, ALSO HOW TO REACH CORNER

Proceed EARLY FROM "XING" TAB ON "64" ROAD - FOLLOW "POSTED XING"

CORNER LEGEND:

FS or

Constr.

Unverified

Other



Searched For/Not Found



Evidence Found/Accept.



Permanent Mon. Set/Id.

Searched By: F. AST

Title ALS

Division

Headquarters

Date 10/87

CORNER RECORD (PERPETUATION)

MONUMENT. DESCRIBE NEW MONUMENT SET, OR WORK DONE TO PRESERVE EXISTING MONUMENT

SET: 2 1/2" x 30" ALUM. CAPPED ALUM. PIPE RSG. 0.4 FT  
IN A STONE MOUND CAR. POSTS SOUTH 4 FT. W/LSM/PB  
AND WEST 1.7 FT W/PB.

MONUMENT STAMPE

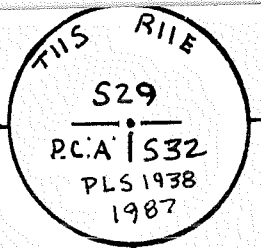

9

ACCESSORIES DESCRIBE NEW BT'S WITNESS OBJECTS ETC. ESTABLISHED, OR WORK DONE TO PRESERVE EXISTING EVIDENCE



BEARS WEST, 38.33 FT. FLUSH. 1 1/2" ALUM. CAP WITH 5/8" x 24" I.R. CAR. POST  
1.0 FT. WEST. ON SEG. LINE ±.



BEARS SOUTH 35.00 FT RSG. 0.2 FT. 1 1/2" ALUM CAP WITH 5/8" x 24" I.R. CAR.  
POST 1.0 FT SOUTH ON PROPERTY LINE.

10

Work Done By F. AST Title PLS Date 10/87 State Registration No. 1938  
or Agency

Plat of Cor. Record Prepared?  Yes No Filed At JEFF Co. Surveyor's Office Date 10/87

11

History of Surveys, G.L.O., etc.

Index File No.

T. // S., R. // E., W.M.

Contract or Surv. No 6-1

Cor

12

13

USDA-FOREST SERVICE D-7100-52(2/82)

Index File No. 1171

CORNER RECORD (SEARCH) Contract or

(Ref. FSM 7151.4)

Survey No. 6-1

Cor. No. V-11

T 11 S. R. 11 E. R.D. SISTERS

County JEFFERSON

N 1/4 Cor. of

Merid. Willamette

N.F. Deschutes

State Oregon

Section 33

CORNER DIAGRAM per legend

DESCRIBE CORNER MONUMENT FOUND

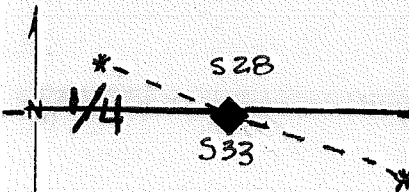

FD.  $3\frac{1}{4}$ " ALUM CAPPED  $\frac{5}{8}$ " REBAR RSG. 0.4 FT FROM STONE MND. CAR. POST 5.3 FT EAST

DESCRIBE BEARING TREES OR OTHER OFFICIAL ACCESSORIES FOUND

FD BT. 18" JUNIPER N  $70^{\circ}$  W 28.4 FT. (ORIG)

FD. 11" PPINE S  $72\frac{1}{4}^{\circ}$  E 77.57 FT.

PHOTO IDENTIFICATION DATA

Photo No. \_\_\_\_\_

Filed At. \_\_\_\_\_

Object Ident. \_\_\_\_\_

Ident. By \_\_\_\_\_

Signature

DESCRIBE CORNER LOCATION RELATIVE TO NEAR-BY FEATURES, ALSO HOW TO REACH CORNER

CORNER LEGEND:

FS or Unverified

Contr. Other

Searched For/Not Found

Evidence Found/Accept.

Permanent Mon. Set/Fd.

Searched By: F. AST

Title PLS

Division

Headquarters

Date 10/87

CORNER RECORD (PERPETUATION)

MONUMENT. DESCRIBE NEW MONUMENT SET, OR WORK DONE TO PRESERVE EXISTING MONUMENT

MONUMENT STAMP

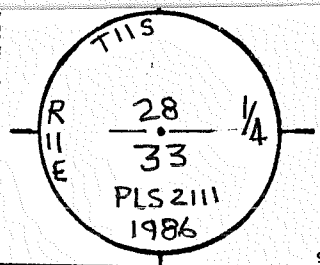

ACCESSORIES DESCRIBE NEW BT'S WITNESS OBJECTS ETC. ESTABLISHED, OR WORK DONE TO PRESERVE EXISTING EVIDENCE

PAINTED AND TAGGED ALL BTS AS NEEDED

Work Done By F. AST Title PLS Date 10/87 State Registration No. 1938  
 or Agency

Plat or Cor. Record Prepared?  Yes  No Filed At JEFF Co. Surveyor's Office Date 10/87

History of Surveys, G.L.O., etc. "1884" G.L.O. - S. LACKLAND  
CORNER CORT. - BY PLS 2111 - 1986

Index File No. 1171 T. 11 S., R. 11 E., W.M. Contract or Surv. No. 6-1 Cor. V-11

USDA-FOREST SERVICE D-7100-52(2/82)

Index  
File No. 1271

CORNER RECORD (SEARCH) Contract or

(Ref. FSM 7151.4)

Survey No. 6-1

Cor. No. V-12

T 11 S. R. 11 E. R.D. SISTERS

County JEFFERSON

E 1/16 Cor. of

Merid. Willamette

N.F. Deschutes

State Oregon

Section 33 & 28

CORNER DIAGRAM, per legend

DESCRIBE CORNER MONUMENT FOUND

DESCRIBE BEARING TREES OR OTHER OFFICIAL ACCESSORIES FOUND

DESCRIBE CORNER LOCATION RELATIVE TO NEAR-BY FEATURES, ALSO HOW TO REACH CORNER

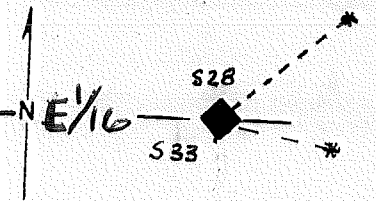

PHOTO IDENTIFICATION DATA

Photo No. \_\_\_\_\_

Filed At. \_\_\_\_\_

Object Ident. \_\_\_\_\_

Ident. By Z Signature \_\_\_\_\_

CORNER LEGEND:

FS or Unverified  
Contr. Other

○ ◊ Searched For/Not Found

⊗ ⊗ Evidence Found/Accept.

● ◆ Permanent Mon. Set/Fd.

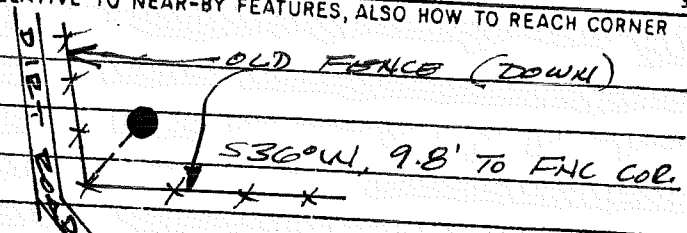

Searched By: F. FAST

Title PLS

Division \_\_\_\_\_

Headquarters \_\_\_\_\_

Date 01/87

1



CORNER RECORD (PERPETUATION)

MONUMENT. DESCRIBE NEW MONUMENT SET, OR WORK DONE TO PRESERVE EXISTING MONUMENT

SET 2 1/2" x 30" U.S.F.S. STANDARD ALUM. CAPPED, ALUM PIPE

RSG. 0.7 FT IN A STONE MOUND

MONUMENT STAMPEL

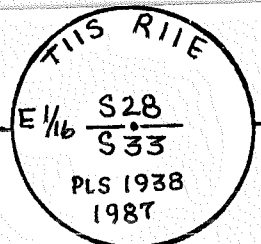

9

ACCESSORIES DESCRIBE NEW BT'S WITNESS OBJECTS ETC. ESTABLISHED, OR WORK DONE TO PRESERVE EXISTING EVIDENCE

9" PINE N 58°E 92.94 FT. SCRIB. (E 1/16 S 28 BT)

9" JUNIPER S 85°E 38.40 FT SCRIB. (E 1/16 S 33 BT)

10

Work Done By F. AST Title PLS Date 01/87 State Registration No. 1938  
or Agency

Plat or Cor. Record Prepared?  Yes  No Filed At JEFF Co. Surveyor's Office Date 10/87

11

History of Surveys, G.L.O., etc.

12

Index File No.

1271

T. | | S., R. | | E., W.M.

Contract or Surv. No 6-1

Cor. V-12 13

USDA-FOREST SERVICE D-7100-52(2/82)

Index  
File No. 1371

T 11 S. R. 11 E. R.D. SISTERS (Ref. FSM 7151.4) Contract or Survey No. 6-1 Cor. No. V-13  
Merid. Willamette N.F. Deschutes County JEFFERSON NE Cor. of Section 33  
State Oregon

CORNER DIAGRAM, per legend

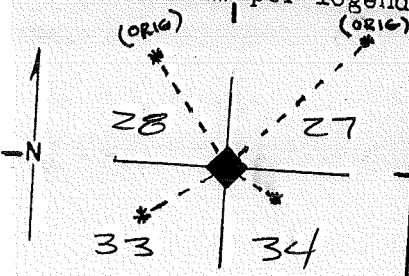

DESCRIBE CORNER MONUMENT FOUND

FOUND 2 1/2" B.C.I.P. FLUSH WITH GROUND  
WITH CARB. POST 4.3 FT W

DESCRIBE BEARING TREES OR OTHER OFFICIAL ACCESSORIES FOUND

13" P.PINE N 22 3/4° E 30.3 FT. ORIG.  
17" P.PINE N 43° W 53.5 FT. ORIG.  
10" P.PINE S 53 1/2° E 21.3 FT.  
14" P.PINE S 62 1/2° W 16.3 FT.

PHOTO IDENTIFICATION DATA

Photo No. \_\_\_\_\_  
Filed At. \_\_\_\_\_  
Object Ident. \_\_\_\_\_  
Ident. By \_\_\_\_\_  
3  
Signature \_\_\_\_\_

DESCRIBE CORNER LOCATION RELATIVE TO NEAR-BY FEATURES, ALSO HOW TO REACH CORNER

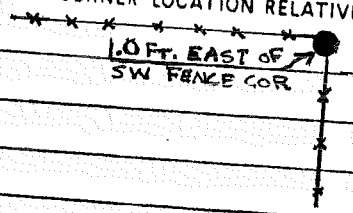

CORNER LEGEND:  
PS or Unverified  
Constr. Other  
○ ◇ Searched For/Not Found  
⊗ ⊗ Evidence Found/Accept.  
● ◆ Permanent Mon. Set/Pd.

Searched By: F. AST

Title PLS Division \_\_\_\_\_ Headquarters \_\_\_\_\_ Date 12/86

CORNER RECORD (PERPETUATION)

MONUMENT. DESCRIBE NEW MONUMENT SET, OR WORK DONE TO PRESERVE EXISTING MONUMENT

MONUMENT STAMPE

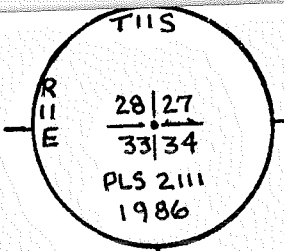

9

ACCESSORIES DESCRIBE NEW BT'S WITNESS OBJECTS ETC. ESTABLISHED, OR WORK DONE TO PRESERVE EXISTING EVIDENCE

PAINTED AND TAGGED ALL BTS AS NEEDED

10

Work Done By F. AST Title PLS Date 12/86 State Registration No. 1938  
 or Agency \_\_\_\_\_  
 Certified PE or Record Prepared?  Yes  No Filed At JEFF Co. Surveyor's Office Date 10/87

11

History of Surveys, G.L.O., etc. "1884" G.L.O. - S LACKLAND  
CORNER CERT. - BY PLS 2111 - 1986

12

Index File No. 1371 T. 11 S., R. 11 E., W.M. Contract or Surv. No. 6-1 Cor. V-13

13

Index  
 File No. \_\_\_\_\_  
 T 11 S. R. 11 E. R.D. SISTERS (Ref. FSM 7151.4) Survey No. 6-1 Contract or  
 Merid. Willamette N.F. Deschutes County JEFFERSON State Oregon Cor. No. W-05N  
LINE TREE Cor. of  
 Sections 31 & 32

CORNER DIAGRAM per legend

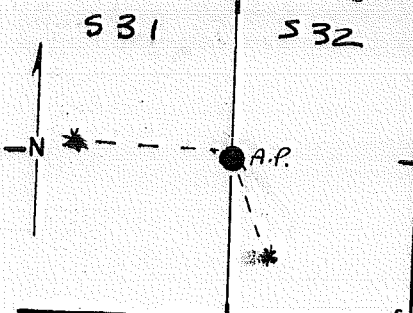

DESCRIBE CORNER MONUMENT FOUND

Fd ORIGINAL "LINE TREE - DEAD & DOWN,  
WITH HACKMARKS → || (each side.)

DESCRIBE BEARING TREES OR OTHER OFFICIAL ACCESSORIES FOUND

PHOTO IDENTIFICATION DATA

Photo No. \_\_\_\_\_  
 Filed At \_\_\_\_\_  
 Object Ident. \_\_\_\_\_  
 Ident. By \_\_\_\_\_  
7 Signature \_\_\_\_\_

DESCRIBE CORNER LOCATION RELATIVE TO NEAR-BY FEATURES, ALSO HOW TO REACH CORNER

733 FT South of 30/29  
31/32

CORNER LEGEND:

- |        |            |   |                        |
|--------|------------|---|------------------------|
| FS or  | Unverified |   |                        |
| Contr. | Other      | ○ | ◇                      |
|        |            | ⊗ | ⊗                      |
|        |            | ● | ◆                      |
|        |            |   | Searched For/Not Found |
|        |            |   | Evidence Found/Accept. |
|        |            |   | Permanent Mon. Set/Td. |

Searched By: F. AST

Title PLS

Division \_\_\_\_\_

Headquarters \_\_\_\_\_

Date 10/87

CORNER RECORD (PERPETUATION)

MONUMENT. DESCRIBE NEW MONUMENT SET, OR WORK DONE TO PRESERVE EXISTING MONUMENT

SET 2 1/2" x 30" ALUM. CAPPED ALUM. PIPE P.S.G. 0.5 FT  
IN THE CENTER OF THE STUMP HOLE OF THE DEAD  
& DOWN ORIGINAL LINE TREE SET CAR. POST 3.0 FT

SOUTH W/LSM/PB

ACCESSORIES DESCRIBE NEW BT'S WITNESS OBJECTS ETC. ESTABLISHED, OR WORK DONE TO PRESERVE EXISTING EVIDENCE

10" D FIR N 88° W, 14.03 FT. AP 531 BT

10" D FIR S 21° E, 7.94 FT. AP 532 BT

MONUMENT STAMPED

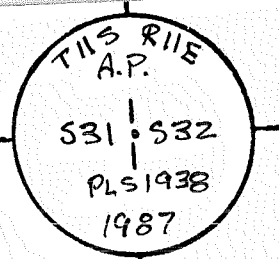

Work Done By F. AST Title PLS Date 10/87 State Registration No. 1938  
or Agency  
Plat DE or Record Prepared?  Yes  No Filed At JEFF Co. Surveyor's Office Date 10/87

History of Surveys, G.L.O., etc. LACKLAND - 1884

Index File No. T. // S., R. // E., W.M. Contract or Surv. No. 6-1 Cor.

9  
10  
11  
12  
13

Index  
 File No. \_\_\_\_\_ CORNER RECORD (SEARCH) Contract or  
 (Ref. FSM 7151.4) Survey No. 6-1 Cor. No. W-06E  
 T 11 S. R. 11 E. R.D. SISTERS County JEFFERSON PROPERTY Cor. of  
 Merid. Willamette N.F. Deschutes State Oregon Section 32

CORNER DIAGRAM per Legend

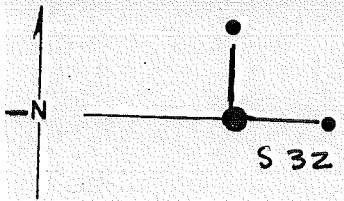

DESCRIBE CORNER MONUMENT FOUND

DESCRIBE BEARING TREES OR OTHER OFFICIAL ACCESSORIES FOUND

PHOTO IDENTIFICATION DATA

Photo No. \_\_\_\_\_  
 Filed At \_\_\_\_\_  
 Object Ident. \_\_\_\_\_  
 Ident. By B Signature \_\_\_\_\_

DESCRIBE CORNER LOCATION RELATIVE TO NEAR-BY FEATURES, ALSO HOW TO REACH CORNER

CORNER LEGEND:

- |        |            |                        |
|--------|------------|------------------------|
| FS or  | Unverified |                        |
| Contr. | Other      |                        |
| ○      | ◇          | Searched For/Not Found |
| ⊗      | ⊗          | Evidence Found/Accept. |
| ●      | ◆          | Permanent Mon. Set/Fd. |

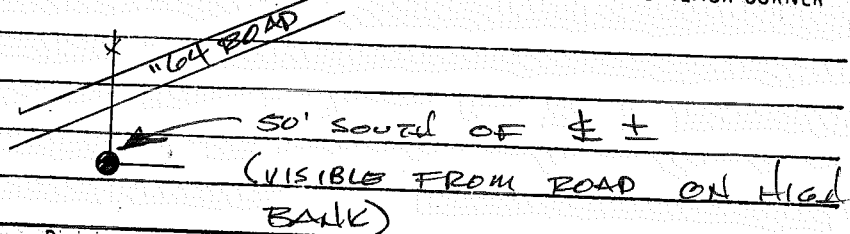

Searched By: F. AST

Title PLS

Division \_\_\_\_\_

Headquarters \_\_\_\_\_

Date 10/87

CORNER RECORD (PERPETUATION)

MONUMENT. DESCRIBE NEW MONUMENT SET, OR WORK DONE TO PRESERVE EXISTING MONUMENT

SET 2 1/2" x 30" ALUM CAPPED ALUM PIPE RSG. 0.5 FT  
IN A STONE MOUND

MONUMENT STAMPED

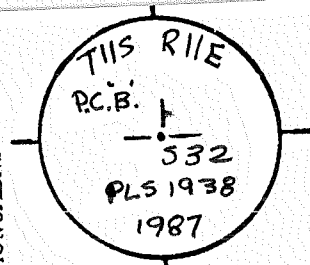

9

ACCESSORIES DESCRIBE NEW BT'S WITNESS OBJECTS ETC. ESTABLISHED, OR WORK DONE TO PRESERVE EXISTING EVIDENCE

PLS 1938  
RM - 2  
1987

BEARS EAST, 25.54 FT RSG. 0.1 FT. 5/8" x 30" I.R. WITH 1 1/2" ALUM CAP.  
RSG. 0.1 FT.

ROW/S32  
PLS-1938  
1987

BEARS N 00° 13' 12" W 11.74 FT RSG. 0.5 FT. 5/8" x 30" I.R. WITH 1 1/2"  
ALUM. CAP.

10

Work Done By F. AST Title PLS Date 10/87 State Registration No. 1938  
or Agency

Plat or Cor. Record Prepared?  Yes  No Filed At JEFF Co. Surveyor's Office Date 10/87

11

History  
of  
Surveys,  
G.L.O.,  
etc.

Index File No.

T. 11 S., R. 11 E., W.M.

Contract or Surv. No 6-1

Cor.

12

13

Index  
File No. 0772

CORNER RECORD (SEARCH) Contract or

(Ref. FSM 7151.4)

Survey No. 6-1

Cor. No. W-07

T 11 S. R. 11 E. R.D. SISTERS

County JEFFERSON

CN/116 Cor. of

Merid. Willamette

N.F. Deschutes

State Oregon

Section 32

CORNER DIAGRAM, per Legend

DESCRIBE CORNER MONUMENT FOUND

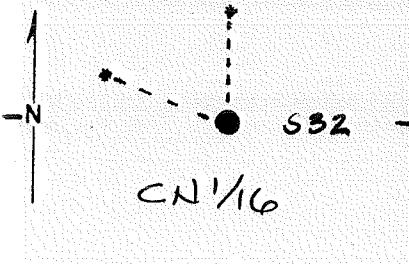

DESCRIBE BEARING TREES OR OTHER OFFICIAL ACCESSORIES FOUND

PHOTO IDENTIFICATION DATA

Photo No. \_\_\_\_\_  
Filed At. \_\_\_\_\_  
Object Ident. \_\_\_\_\_  
Ident. By \_\_\_\_\_  
9 Signature \_\_\_\_\_

DESCRIBE CORNER LOCATION RELATIVE TO NEAR-BY FEATURES, ALSO HOW TO REACH CORNER

CORNER LEGEND:

- |                 |                     |                        |
|-----------------|---------------------|------------------------|
| FS or<br>Contr. | Unverified<br>Other |                        |
| ○               | ◇                   | Searched For/Not Found |
| ⊗               | ⊗                   | Evidence Found/Accept. |
| ●               | ◆                   | Permanent Mon. Set/Fd. |

Searched By: FAST

Title  
PLS

Division

Headquarters

Date 10-87



CORNER RECORD (PERPETUATION)

MONUMENT. DESCRIBE NEW MONUMENT SET, OR WORK DONE TO PRESERVE EXISTING MONUMENT

SET 2 1/2" x 30" ALUM CAPPED ALUM. PIPE RSG. 0.5 FT.

IN A STONE MOUND. SET CAR. POST 3.0 FT EAST W/LSM/PB

SET CAR. POST 3.0 FT. WEST W/PB.

MONUMENT STAMPE

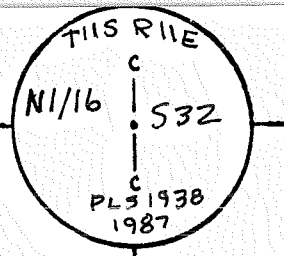

ACCESSORIES DESCRIBE NEW BT'S WITNESS OBJECTS ETC. ESTABLISHED, OR WORK DONE TO PRESERVE EXISTING EVIDENCE

6" D. FIR NORTH, 13.34 FT. CN 1/16 S32 BT

PPINE N 79° W, 13.63 FT CN 1/16 S32 BT

Work Done By F. EAST Title PLS Date 10/87 State Registration No. 1938  
 or Agency

Established Per. Record Prepared?  Yes  No Filed At JEFF Co. Surveyor's Office Date 10/87

History  
 of  
 Surveys,  
 G.L.O.,  
 etc.

Index File No.

0772

T. I. S., R. I. E., W.M.

Contract or Surv. No 6-1

Cor. W-07

USDA-FOREST SERVICE

Index File No. 0872

T 11 S R. 11 E  
Merid. W MT

CORNER RECORD (SEARCH)

(Ref. FSM 7151.4)

R.D. Sisters County Jefferson  
N.F. Deschutes State Oreg

Tract or Survey No. \_\_\_\_\_  
Cor. No. W-08

NE 1/4 S. 32

CORNER DIAGRAM

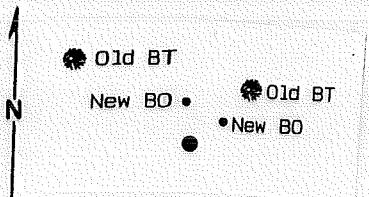

DESCRIBE CORNER MONUMENT FOUND

DESCRIPTION OF CORNER EVIDENCE FOUND:

Found 2 1/2" x 30" ACAP peg, 8" in mound of stone from which:  
1) 13" P. Pine in NE record location standing, burnt, dead.  
2) 10" D. Fir in NW record location standing, burnt, dead.

2

PHOTO IDENTIFICATION DATA

Photo No. \_\_\_\_\_  
Filed At. \_\_\_\_\_  
Object Ident. \_\_\_\_\_  
Ident. By \_\_\_\_\_  
*Signature*

6

DESCRIBE CORNER LOCATION RELATIVE TO NEAR-BY FEATURES, ALSO HOW TO REACH CORNER

3

PLANE COORDINATE POSITION DATA

State \_\_\_\_\_ Zone \_\_\_\_\_  
X \_\_\_\_\_  
Y \_\_\_\_\_  
Estab. By \_\_\_\_\_  
*Agency*

8

*Signature*  
Walt Miller

Title PLS Division CS Headquarters SO

Date 7/05 FS-7100-52 (3/68)

4

5

# CORNER RECORD (PERPETUATION)

**MONUMENT: DESCRIBE NEW MONUMENT SET, OR WORK DONE TO PRESERVE EXISTING MONUMENT**

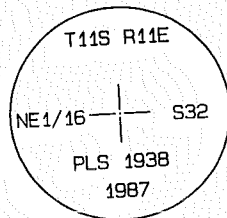

**ACCESSORIES : DESCRIBE NEW BT'S WITNESS OBJECTS ETC. ESTABLISHED, OR WORK DONE TO PRESERVE EXISTING EVIDENCE**

2" AC on 1/2"x24" Rebar rsg. 8" bears N 53° E @ 6.3' mkd "B01 PLS2111 2005"  
 2" AC on 1/2"x24" Rebar rsg. 8" bears N 07° W @ 8.7' mkd "B02 PLS2111 2005"

Stone Collars in Place.

Work Done By Walt Miller Title PLS Date 7/05 State Registration No. 2111  
 or Agency \_\_\_\_\_  
 Certified Cor. Record Prepared?  Yes  No Filed At: Jeff Co. Date 7/17/06

**REMARKS**

1987, Per Record of Survey, Recorded as Instrument No. 873735, Fred Ast established NE 1/16 Cor of Sec 32 setting a 2 1/2"x30" ACAP rsg. 0.8' in a stone mound with following BT's:  
 1) 13" P. Pine N45°E, 14.71' scribed "NE 1/16 S32 BT"  
 2) 10" D. Fir N50°W, 44.40' scribed "NE 1/16 S32 BT"

Index File No. 0872 T. 11S R. 11E M. Wmt Tract or Surv. No. \_\_\_\_\_

GPO: 1986 O-439-095

Cor. W-08

Index  
File No. 0573

CORNER RECORD (SEARCH) Contract or  
(Ref. FSM 7151.4) Survey No. 6-1

Cor. No. X-05

T 11 S. R. 11 E.

R.D. SISTERS

County JEFFERSON

W 1/4 Cor. of

Merid. Willamette

N.F. Deschutes

State Oregon

Section 32

CORNER DIAGRAM per legend

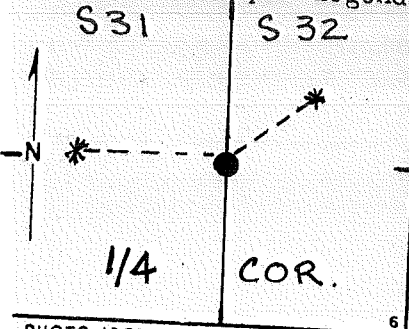

DESCRIBE CORNER MONUMENT FOUND

NOTHING FOUND

DESCRIBE BEARING TREES OR OTHER OFFICIAL ACCESSORIES FOUND

NOTHING FOUND

PHOTO IDENTIFICATION DATA

Photo No. \_\_\_\_\_  
Filed At. \_\_\_\_\_  
Object Ident. \_\_\_\_\_  
Ident. By \_\_\_\_\_  
Signature \_\_\_\_\_

DESCRIBE CORNER LOCATION RELATIVE TO NEAR-BY FEATURES, ALSO HOW TO REACH CORNER

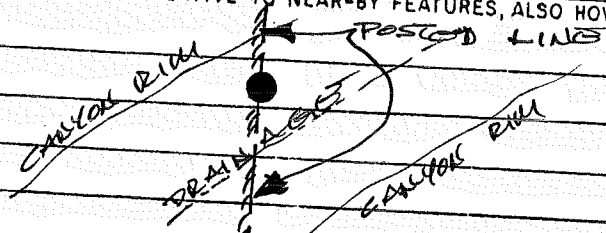

CORNER LEGEND:

- FS or Unverified
- Contr. Other
- Searched For/Not Found
- ◇ Searched For/Not Found
- ⊗ Evidence Found/Accept.
- ⊗ Evidence Found/Accept.
- Permanent Mon. Set/Pd.
- ◆ Permanent Mon. Set/Pd.

Searched By: FAST

Title  
PLS

Division

Headquarters

Date 10/87

CORNER RECORD (PERPETUATION)

MONUMENT. DESCRIBE NEW MONUMENT SET, OR WORK DONE TO PRESERVE EXISTING MONUMENT

SET 2 1/2" x 30" ALUM. CAPPED ALUM. PIPE RSG. 0.2 FT.  
IN A STONE MOUND. SET CAR. POST W/LSM & PB  
3.6 FT. SOUTH OF COR.

MONUMENT STAMPED

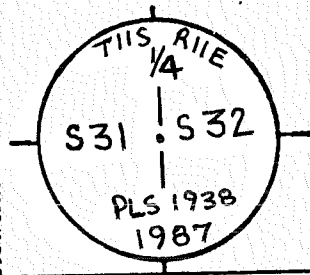

9

ACCESSORIES DESCRIBE NEW BT'S WITNESS OBJECTS ETC. ESTABLISHED, OR WORK DONE TO PRESERVE EXISTING EVIDENCE

14" P. PINE - WEST, 5.51 FT. 1/4 S31 BT  
8" D. FIR - N47°E, 2.56 FT. 1/4 S32 BT

10

Work Done By F. AST Title PLS Date 1/87 State Registration No. 1938  
or Agency

Plat of Cor. Record Prepared?  Yes  No Filed At JEFF Co. Surveyor's Office Date 10/87

11

History of Surveys, G.L.O., etc. LACKLAND - 1884

12

Index File No. 0573 T. // S., R. // E., W.M. Contract or Surv. No 6-1 Cor. X-05

13

USDA-FOREST SERVICE D-7100-52(2/82)

Index

File No. 0673

CORNER RECORD (SEARCH) Contract or  
(Ref. FSM 7151.4) Survey No. 6-1

Cor. No. X-06

T 11 S. R. 11 E. R.D. SISTERS

County JEFFERSON

CW 416 Cor. of

Merid. Willamette

N.F. Deschutes

State Oregon

Section 32

CORNER DIAGRAM per legend

DESCRIBE CORNER MONUMENT FOUND

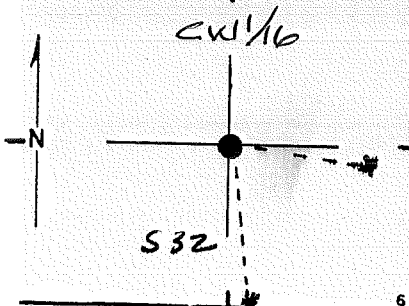

DESCRIBE BEARING TREES OR OTHER OFFICIAL ACCESSORIES FOUND

PHOTO IDENTIFICATION DATA

Photo No. \_\_\_\_\_

Filed At. \_\_\_\_\_

Object Ident. \_\_\_\_\_

Ident. By \_\_\_\_\_

12

Signature

DESCRIBE CORNER LOCATION RELATIVE TO NEAR-BY FEATURES, ALSO HOW TO REACH CORNER

CORNER LEGEND:

FS or Unverified

Contr. Other



Searched For/Not Found



Evidence Found/Accept.



Permanent Mon. Set/Fd.

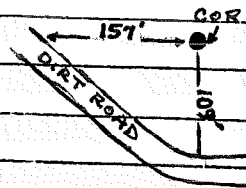

Searched By: FAST

Title PLS

Division

Headquarters

Date 10-87

CORNER RECORD (PERPETUATION)

MONUMENT. DESCRIBE NEW MONUMENT SET, OR WORK DONE TO PRESERVE EXISTING MONUMENT

SET 2 1/2" x 30" ALUM CAPPED ALUM PIPE RSG. 1.5 FT.

IN STONE MOUND. SET CAR. POST 2.5 FT SOUTH W/LSM/PB

SET CAR. POST 3.0 FT. W W/PB.

MONUMENT STAMPEL

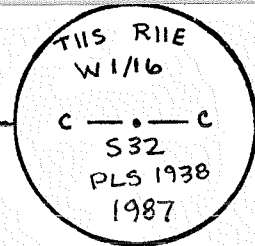

ACCESSORIES DESCRIBE NEW BT'S WITNESS OBJECTS ETC. ESTABLISHED, OR WORK DONE TO PRESERVE EXISTING EVIDENCE

8" PPINE S84°E, 46.24 FT. CW 1/16 S32 BT

8" PPINE S16 1/2°E, 41.32 FT. CW 1/16 S32 BT

Work Done By F. AST Title PLS Date 1/87 State Registration No. 1938  
or Agency

Plat PE or Record Prepared?  Yes No Filed At JEFF Co. Surveyor's Office Date 10/87

History  
of  
Surveys,  
G.L.O.,  
etc.

Index File No.  
0673

T. 11 S., R. 11 E., W.M.

Contract or Surv. No 6-1

Cor. X-06

9  
10  
11  
12  
13

Index  
File No. 0773

CORNER RECORD (SEARCH) Contract or  
(Ref. FSM 7151.4) Survey No. 6-1 Cor. No. X-07  
T 11 S. R. 11 E. R.D. SISTERS County JEFFERSON C 1/4 Cor. of  
Merid. Willamette N.F. Deschutes State Oregon Section 32

CORNER DIAGRAM, per legend

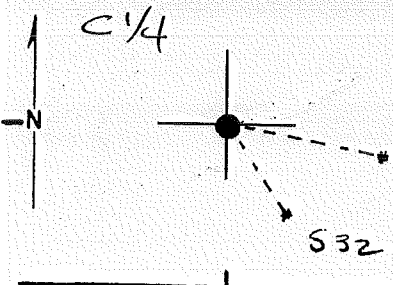

DESCRIBE CORNER MONUMENT FOUND

DESCRIBE BEARING TREES OR OTHER OFFICIAL ACCESSORIES FOUND

PHOTO IDENTIFICATION DATA

Photo No. \_\_\_\_\_  
Filed At. \_\_\_\_\_  
Object Ident. \_\_\_\_\_  
Ident. By \_\_\_\_\_  
*13* Signature \_\_\_\_\_

DESCRIBE CORNER LOCATION RELATIVE TO NEAR-BY FEATURES, ALSO HOW TO REACH CORNER

CORNER LEGEND:

- FS or Unverified
- Contr. Other
- Searched For/Not Found
- ◇ Searched For/Not Found
- ⊗ Evidence Found/Accept.
- ⊗ Evidence Found/Accept.
- Permanent Mon. Set/Pd.
- ◆ Permanent Mon. Set/Pd.

Searched By: F. AST

Title  
PLS

Division

Headquarters

Date 10-87



CORNER RECORD (PERPETUATION)

MONUMENT. DESCRIBE NEW MONUMENT SET, OR WORK DONE TO PRESERVE EXISTING MONUMENT

SET 2 1/2" x 30" ALUM CAPPED ALUM PIPE RSG. 0.1 FT.  
IN STONE COLLAR SET CAR. POST 3.5 FT WEST  
W/LSM & PB

MONUMENT STAMPED

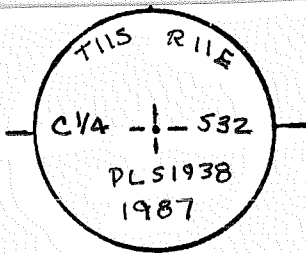

9

ACCESSORIES DESCRIBE NEW BT'S WITNESS OBJECTS ETC. ESTABLISHED, OR WORK DONE TO PRESERVE EXISTING EVIDENCE

14" P PINE S 75 1/2° E, 49.36 FT.

C 1/4 532 BT

8" P PINE S 32° E, 36.93 FT.

C 1/4 532 BT

10

Work Done By F. AST Title PLS Date 10/87 State Registration No. 1938  
or Agency

Certified Cor. Record Prepared?  Yes  No Filed At JEFF Co. Surveyor's Office Date 10/87

11

History  
of  
Surveys,  
G.L.O.,  
etc.

Index File No.  
0773

T. 11 S., R. 11 E., W.M.

Contract or Surv. No 6-1

Cor. X-07

12

13

USDA-FOREST SERVICE

Index  
File No. 0873

T US R. 11 E

Merid. W 1/4

CORNER RECORD (SEARCH)

(Ref. FSM 7151.4)

R.D. Sisters

County Jefferson

N.F. Deschutes State Oreg

Tract or  
Survey No. \_\_\_\_\_

Cor.  
No. X-08

CE 1/16 S. 32

CORNER DIAGRAM

New BO •  
New BO • ●      ○ Old BT  
○ Old BT

DESCRIBE CORNER MONUMENT FOUND

Found 2 1/2" ACAP neg. 4" in mound of stone from which:  
1) Burnt pine stump in NE record location.  
2) Burnt pine stump in SE record location.

FOUND

2

PHOTO IDENTIFICATION DATA

Photo No. \_\_\_\_\_  
Filed At. \_\_\_\_\_  
Object Ident. \_\_\_\_\_  
Ident. By \_\_\_\_\_  
*Signature*

6

DESCRIBE CORNER LOCATION RELATIVE TO NEAR-BY FEATURES, ALSO HOW TO REACH CORNER

3

PLANE COORDINATE POSITION DATA

State \_\_\_\_\_ Zone \_\_\_\_\_  
X \_\_\_\_\_  
Y \_\_\_\_\_  
Estab. By \_\_\_\_\_  
*Agency*

8

Signature

Walt Miller

Title

PLS

Division

CS

Headquarters

SO

Date

7/05

FS-7100-52 (3/68)

4

5

# CORNER RECORD (PERPETUATION)

**MONUMENT : DESCRIBE NEW MONUMENT SET, OR WORK DONE TO PRESERVE EXISTING MONUMENT**

T11S R11E  
E 1/16  
C ——— C  
S32  
PLS 1938  
1987

**ACCESSORIES : DESCRIBE NEW BT'S WITNESS OBJECTS ETC. ESTABLISHED, OR WORK DONE TO PRESERVE EXISTING EVIDENCE**

2" AC on 1/2"x24" rebar set flush bears North @ 3.1' mkd. "B01 PLS2111 2005"  
2" AC on 1/2"x24" rebar set flush bears West @ 2.9' mkd. "B02 PLS2111 2005"

Work Done By Walt Miller Title PLS Date 7/05 State Registration No. 2111  
or Agency \_\_\_\_\_  
Certified Cor. Record Prepared ?  Yes No Filed At: Jeff Co. Date 7/17/06

**REMARKS**

1987, per Record of Survey, recorded as Instrument No. 873735, Fred Ast established the CE 1/16 Corner of Sec. 32 and set a 2 1/2" ACAP rsg. 0.2' in stone mound marked as shown (below) from which:  
1) 11" P. Pine bears N 86 1/2° E @ 61.48 ft., scribed "CE 1/16 S32 BT"  
2) 9" P. Pine bears S 36 1/2° E @ 55.82 ft., scribed "CE 1/16 S32 BT"

Index File No. 0873 T. 11S R. 11E M. Wmt Tract or Surv. No. \_\_\_\_\_  
GPO: 1986 O-439-095

Cor. X-08

USDA-FOREST SERVICE D-7100-52(2/82)

Index File No. 0973

CORNER RECORD (SEARCH) Contract or

(Ref. FSM 7151.4)

Survey No. 6-1

Cor. No. X-09

T 11 S. R. 11 E.

R.D. SISTERS

County JEFFERSON

W 1/4 Cor. of

Merid. Willamette

N.F. Deschutes

State Oregon

Section 33

CORNER DIAGRAM per legend

DESCRIBE CORNER MONUMENT FOUND

Found 17" X 12" X 8" STN. NO MARKS visible

DESCRIBE BEARING TREES OR OTHER OFFICIAL ACCESSORIES FOUND

16" P. Pine N45°E @ 15" (orig)

19" P. Pine N21°W @ 3274 (orig)

DESCRIBE CORNER LOCATION RELATIVE TO NEAR-BY FEATURES, ALSO HOW TO REACH CORNER

PHOTO IDENTIFICATION DATA

Photo No. \_\_\_\_\_  
Filed At. \_\_\_\_\_  
Object Ident. \_\_\_\_\_  
Ident. By \_\_\_\_\_  
Signature \_\_\_\_\_

CORNER LEGEND:

FS or Contr.	Unverified Other	
○	◇	Searched For/Not Found
⊗	⊗	Evidence Found/Accept.
●	◆	Permanent Mon. Set/Fd.

Searched By: F. A. ST

Title  
PLS

Division

Headquarters

Date 12/86

CORNER RECORD (PERPETUATION)

MONUMENT. DESCRIBE NEW MONUMENT SET, OR WORK DONE TO PRESERVE EXISTING MONUMENT

set a 2 1/2" x 30" B.C.I.P. Rsg. O.S'

Buried stn along North side of stn.  
carsonite

MONUMENT STAMPED

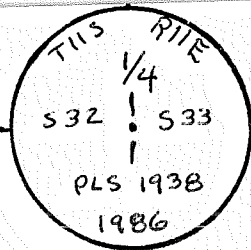

9

ACCESSORIES DESCRIBE NEW BT'S WITNESS OBJECTS ETC. ESTABLISHED, OR WORK DONE TO PRESERVE EXISTING EVIDENCE

14" P.pine N01°W @ 10°S 1/4 532 BT

10

Work Done By F. AST Title PLS Date 11/86 State Registration No. 1938  
or Agency

Plat of Cor Record Prepared?  (Yes) No Filed At JEFF Co. Surveyor's Office Date 10/87

11

History of Surveys, G.L.O., etc. 1884 Lackland set stone

12

Index File No. 0973 T. 11 S., R. 11 E., W.M. Contract or Surv. No 6-1 Cor. X-09

13

USDA-FOREST SERVICE D-7100-52(2/82)

Index  
File No. 1173

CORNER RECORD (SEARCH) Contract or

(Ref. FSM 7151.4)

Survey No. 6-1

Cor. No. X 11

T 11 S. R. 11 E. R.D. SISTERS

County JEFFERSON

Cor. of

Merid. Willamette

N.F. Deschutes

State Oregon

Section 33

CORNER DIAGRAM, per legend

DESCRIBE CORNER MONUMENT FOUND

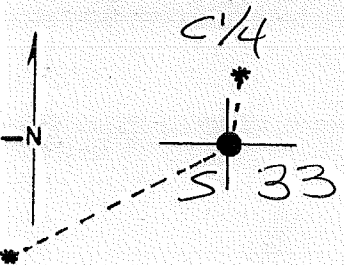

DESCRIBE BEARING TREES OR OTHER OFFICIAL ACCESSORIES FOUND

PHOTO IDENTIFICATION DATA

Photo No. \_\_\_\_\_

Filed At. \_\_\_\_\_

Object Ident. \_\_\_\_\_

Ident. By \_\_\_\_\_

S Signature \_\_\_\_\_

DESCRIBE CORNER LOCATION RELATIVE TO NEAR-BY FEATURES, ALSO HOW TO REACH CORNER

CORNER LEGEND:

FS or Unverified  
Contr. Other

Searched For/Not Found

Evidence Found/Accept.

Permanent Mon. Set/Fd.

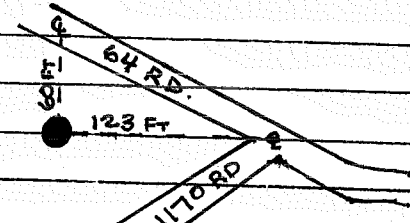

Searched By: F. AST

Title PLS

Division \_\_\_\_\_

Headquarters \_\_\_\_\_

Date 01/87

CORNER RECORD (PERPETUATION)

MONUMENT. DESCRIBE NEW MONUMENT SET, OR WORK DONE TO PRESERVE EXISTING MONUMENT

SET 2 1/2" x 30" ALUM CAPPED ALUM. PIPE RSG. 0.5 FT.  
IN A STONE MOUND

MONUMENT STAMPED

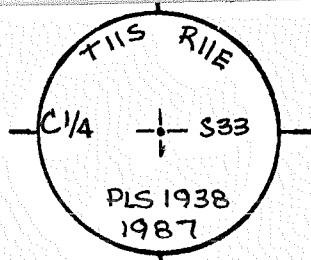

9

ACCESSORIES DESCRIBE NEW BT'S WITNESS OBJECTS ETC. ESTABLISHED, OR WORK DONE TO PRESERVE EXISTING EVIDENCE

15" P PINE N 15 1/2° E. 19.58 FT C1/4 S33 BT

8" JUNIPER S 66° W 161.83 FT. C1/4 S33 BT

PAINTED AND TAGGED BTS CAR. POST 3.0 FT. WEST W/LSM

10

Work Done By F. AST Title PLS Date 1/87 State Registration No. 1938  
or Agency

Plat or Cor. Record Prepared?  Yes  No Filed At JEFF Co. Surveyor's Office Date 10/87

11

History  
of  
Surveys,  
G.L.O.,  
etc.

Index File No.

T. || S., R. || E., W.M.

Contract or Surv. No 6-1

Cor. X-11

12

13

1173

USDA-FOREST SERVICE D-7100-52(2/82)

Index  
File No. 1373

CORNER RECORD (SEARCH) Contract or

(Ref. FSM 7151.4)

Survey No. 6-1

Cor. No. X-13

T 11 S. R. 11 E.

R.D. SISTERS

County JEFFERSON

E 1/4 Cor. of

Merid. Willamette

N.F. Deschutes

State Oregon

Section 33

CORNER DIAGRAM, per legend

DESCRIBE CORNER MONUMENT FOUND

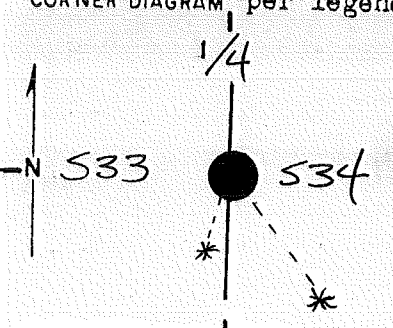

nothing found

DESCRIBE BEARING TREES OR OTHER OFFICIAL ACCESSORIES FOUND

nothing found

PHOTO IDENTIFICATION DATA

Photo No. \_\_\_\_\_

Filed At. \_\_\_\_\_

Object Ident. \_\_\_\_\_

Ident. By \_\_\_\_\_

✓ Signature \_\_\_\_\_

DESCRIBE CORNER LOCATION RELATIVE TO NEAR-BY FEATURES, ALSO HOW TO REACH CORNER

CORNER FALLS IN AN OLD / DOWN  
N-S FORCE LINE

CORNER LEGEND:

FS or Unverified  
Contr. Other

○ ◇ Searched For/Not Found

⊗ ⊗ Evidence Found/Accept.

● ◆ Permanent Mon. Set/Fd.

Searched By: F. AST

Title PLS

Division \_\_\_\_\_

Headquarters \_\_\_\_\_

Date 12/86



CORNER RECORD (PERPETUATION)

MONUMENT. DESCRIBE NEW MONUMENT SET, OR WORK DONE TO PRESERVE EXISTING MONUMENT

Set a monument @ the "Single proportion  
POSITION", Rsg. 0.7 in a stn. mnd.  
CAR. Post 3.0 FT WEST W/LSM & PB

MONUMENT STAMPEL

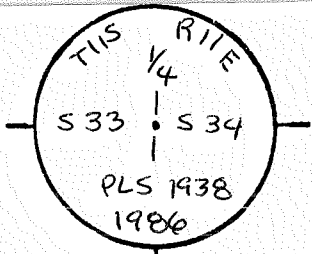

ACCESSORIES DESCRIBE NEW BT'S WITNESS OBJECTS ETC. ESTABLISHED, OR WORK DONE TO PRESERVE EXISTING EVIDENCE

8" Juniper S 58 1/4 E @ 72.99 1/4 S 34 BT  
11" Juniper S 08° W @ 32.46 1/4 S 33 BT  
painted & tagged

Work Done By F. EAST Title PLS Date 12/86 State Registration No. 1938  
or Agency

Plat PE or Record Prepared?  Yes  No Filed At JEFF Co. Surveyor's Office Date 10/87

History of Surveys, G.L.O., etc. 1884 - Lackland

Index File No. 1373 T. 11 S., R. 11 E., W.M. Contract or Surv. No 6-4 Cor. X-13

USDA-FOREST SERVICE D-7100-52(2/82)

Index

File No. 0674

CORNER RECORD (SEARCH) Contract or

(Ref. FSM 7151.4)

Survey No.

6-1

Cor. No. Y-06

T 11 S. R. 11 E.

R.D. SISTERS

County JEFFERSON

SW 1/16

Cor. of

Merid. Willamette

N.F. Deschutes

State Oregon

Section 32

CORNER DIAGRAM, per Legend

DESCRIBE CORNER MONUMENT FOUND

DESCRIBE BEARING TREES OR OTHER OFFICIAL ACCESSORIES FOUND

DESCRIBE CORNER LOCATION RELATIVE TO NEAR-BY FEATURES, ALSO HOW TO REACH CORNER

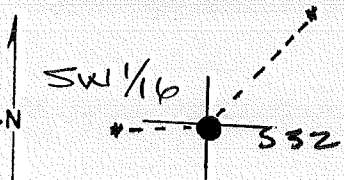

PHOTO IDENTIFICATION DATA

Photo No. \_\_\_\_\_

Filed At. \_\_\_\_\_

Object Ident. \_\_\_\_\_

Ident. By \_\_\_\_\_

17

Signature

7

CORNER LEGEND:

FS or Unverified  
Constr. Other



Searched For/Not Found



Evidence Found/Accept.



Permanent Mon. Set/Fd.

Searched By: F. AST

Title  
PLS

Division

Headquarters

Date 10-87

4

CORNER RECORD (PERPETUATION)

MONUMENT. DESCRIBE NEW MONUMENT SET, OR WORK DONE TO PRESERVE EXISTING MONUMENT

SET 2 1/2" x 30" ALUM CAPPED ALUM PIPE RSG. 0.2 FT. IN STONE  
 MOUND. SET CAR. POST 3.0 FT. W. W/LSM & PB SET CAR.  
 POST 5.0 FT. N. W/ PB.

MONUMENT STAMP

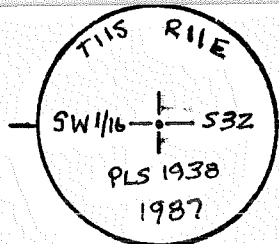

ACCESSORIES DESCRIBE NEW BT'S WITNESS OBJECTS ETC. ESTABLISHED, OR WORK DONE TO PRESERVE EXISTING EVIDENCE

12" P PINE S 86° W, 5.84 FT. SW 1/16 S32 BT  
 10" P PINE N 44° E, 15.83 FT. SW 1/16 S32 BT

Work Done By FAST Title PLS Date 10/87 State Registration No. 1938  
 or Agency

Plat PR or Record Prepared?  Yes  No Filed At JEFF Co. Surveyor's Office Date 10/87

History of Surveys, G.L.O., etc.

Index File No. 0674 T. 11 S., R. 11 E., W.M. Contract or Surv. No 6-1 Cor. Y-06

Index  
 File No. 0574 CORNER RECORD (SEARCH) Contract or  
 (Ref. FSM 7151.4) Survey No. 6-1 Cor. No. Y-05  
 T 11 S. R. 11 E. R.D. SISTERS County JEFFERSON Merid. Willamette N.F. Deschutes State Oregon S 1/16 Cor. of Section 32

CORNER DIAGRAM per Legend

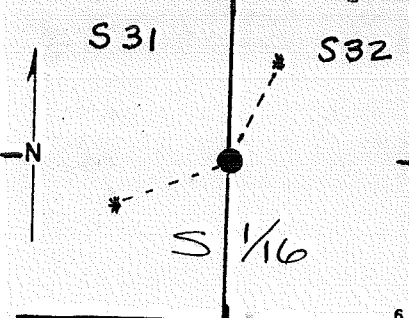

DESCRIBE CORNER MONUMENT FOUND

DESCRIBE BEARING TREES OR OTHER OFFICIAL ACCESSORIES FOUND

PHOTO IDENTIFICATION DATA

Photo No. \_\_\_\_\_  
 Filed At. \_\_\_\_\_  
 Object Ident. \_\_\_\_\_  
 Ident. By \_\_\_\_\_

DESCRIBE CORNER LOCATION RELATIVE TO NEAR-BY FEATURES, ALSO HOW TO REACH CORNER

CORNER LEGEND:

- |              |                  |                        |
|--------------|------------------|------------------------|
| FS or Contr. | Unverified Other |                        |
| ○            | ◇                | Searched For/Not Found |
| ⊗            | ⊗                | Evidence Found/Accept. |
| ●            | ◆                | Permanent Mon. Set/Pd. |

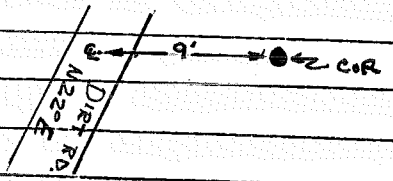

Searched By: F. AST

Title PLS

Division

Headquarters

Date 10-87

CORNER RECORD (PERPETUATION)

MONUMENT. DESCRIBE NEW MONUMENT SET, OR WORK DONE TO PRESERVE EXISTING MONUMENT

SET 2 1/2" x 30" ALUM. CAPPED ALUM. PIPE RSG. 0.7 FT IN  
STONE MOUND.

MONUMENT STAMPED

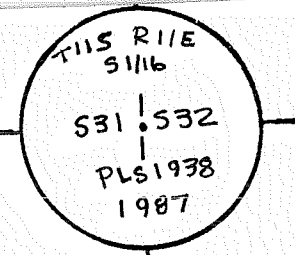

ACCESSORIES DESCRIBE NEW BT'S WITNESS OBJECTS ETC. ESTABLISHED, OR WORK DONE TO PRESERVE EXISTING EVIDENCE

7" CEDAR S 72° W, 22.62 FT.

S 1/16 S 31 BT

7" JUNIPER N 27° E, 15.94 FT.

S 1/16 S 32 BT

Work Done By F. AST Title PLS Date 10/87 State Registration No. 1938  
 or Agency  
 Certified Cor. Record Prepared?  Yes  No Filed At JEFF Co. Surveyor's Office Date 10/87

History of Surveys, G.L.O., etc.

Index File No.

0574

T. 11 S., R. 11 E., W.M.

Contract or Surv. No 6-1

Cor. 4-05

Index  
File No. 0574

CORNER RECORD (SEARCH) Contract or

T 11 S. R. 11 E. R.D. SISTERS (Ref. FSM 7151.4) Survey No. 6-1 Cor. No. 4-05

Merid. Willamette N.F. Deschutes County JEFFERSON State Oregon S 1/16 Cor. of Section 32

CORNER DIAGRAM per Legend

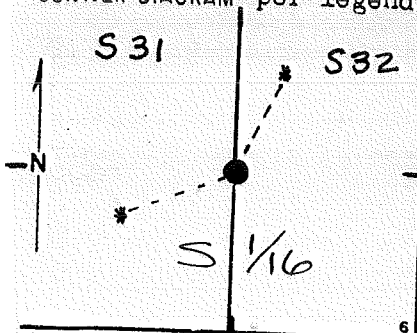

DESCRIBE CORNER MONUMENT FOUND

DESCRIBE BEARING TREES OR OTHER OFFICIAL ACCESSORIES FOUND

PHOTO IDENTIFICATION DATA

Photo No. \_\_\_\_\_  
Filed At. \_\_\_\_\_  
Object Ident. \_\_\_\_\_  
Ident. By \_\_\_\_\_  
IL \_\_\_\_\_ Signature \_\_\_\_\_

DESCRIBE CORNER LOCATION RELATIVE TO NEAR-BY FEATURES, ALSO HOW TO REACH CORNER

CORNER LEGEND:

- |                                  |                                     |                        |
|----------------------------------|-------------------------------------|------------------------|
| FS or                            | Unverified                          |                        |
| Contr.                           | Other                               |                        |
| <input type="radio"/>            | <input type="checkbox"/>            | Searched For/Not Found |
| <input checked="" type="radio"/> | <input checked="" type="checkbox"/> | Evidence Found/Accept. |
| <input checked="" type="radio"/> | <input checked="" type="checkbox"/> | Permanent Mon. Set/Pd. |

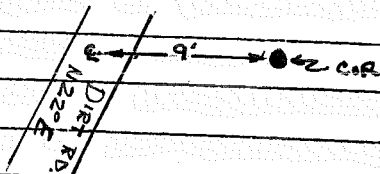

Searched By: F. AST

Title  
PLS

Division

Headquarters

Date 10-87

CORNER RECORD (PERPETUATION)

MONUMENT. DESCRIBE NEW MONUMENT SET, OR WORK DONE TO PRESERVE EXISTING MONUMENT

SET 2 1/2" x 30" ALUM. CAPPED ALUM. PIPE RSG. 0.7 FT IN  
STONE MOUND.

MONUMENT STAMPED

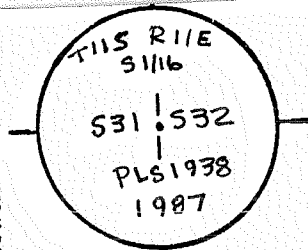

9

ACCESSORIES DESCRIBE NEW BT'S WITNESS OBJECTS ETC. ESTABLISHED, OR WORK DONE TO PRESERVE EXISTING EVIDENCE

7" CEDAR S 72° W, 22.62 FT.

S 116 S 31 BT

7" JUNIPER N 27° E, 15.94 FT.

S 116 S 32 BT

10

Work Done By F. AST Title PLS Date 10/07 State Registration No. 1938  
or Agency

Plat of Cor. Record Prepared?  Yes  No Filed At JEFF Co. Surveyor's Office Date 10/07

11

History of Surveys, G.L.O., etc.

Index File No.

0574

T. 11 S., R. 11 E., W.M.

Contract or Surv. No 6-1

Cor. 4-05

12

13

Index  
File No. 0874

CORNER RECORD (SEARCH) Contract or

(Ref. FSM 7151.4)

Survey No. 6-1

Cor. No. Y-08

T 11 S. R. 11 E.

R.D. SISTERS

County JEFFERSON

SE 1/16 Cor. of

Merid. Willamette

N.F. Deschutes

State Oregon

Section 32

CORNER DIAGRAM, per Legend

DESCRIBE CORNER MONUMENT FOUND

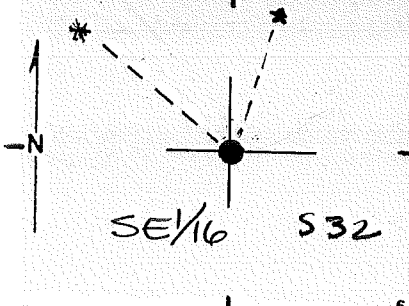

DESCRIBE BEARING TREES OR OTHER OFFICIAL ACCESSORIES FOUND

PHOTO IDENTIFICATION DATA

Photo No. \_\_\_\_\_

Filed At. \_\_\_\_\_

Object Ident. \_\_\_\_\_

Ident. By \_\_\_\_\_

18 \_\_\_\_\_ Signature \_\_\_\_\_ 7

DESCRIBE CORNER LOCATION RELATIVE TO NEAR-BY FEATURES, ALSO HOW TO REACH CORNER

CORNER LEGEND:

FS or Unverified  
Constr. Other

○ ◊ Searched For/Not Found

⊗ ⊗ Evidence Found/Accept.

● ◆ Permanent Mon. Set/Fd.

Searched By: F. AST

Title  
PLS

Division

Headquarters

Date 10-87



CORNER RECORD (PERPETUATION)

MONUMENT. DESCRIBE NEW MONUMENT SET, OR WORK DONE TO PRESERVE EXISTING MONUMENT

SET 2 1/2" x 30" ALUM CAPPED ALUM PIPE RSG. 0.7 FT IN A  
 STONE MOUND SET CAR. POST 3.5 FT E. W/LSM & PB  
 SET CAR. POST 2.7 FT. S. W/PB.

MONUMENT STAMPEL

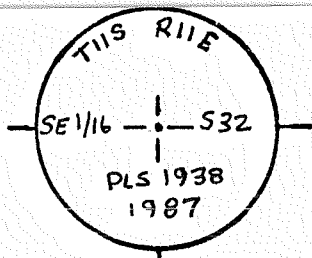

ACCESSORIES DESCRIBE NEW BT'S WITNESS OBJECTS ETC. ESTABLISHED, OR WORK DONE TO PRESERVE EXISTING EVIDENCE

8" JUNIPER N 17 1/2° E, 82.69 FT.

SE 1/16 S32 BT

6" JUNIPER N 52 1/2° W, 171.61 FT.

SE 1/16 S32 BT

Work Done By FAST

Title PLS

Date 10/07

State Registration No. or Agency

1938

Established Cor. Record Prepared?  Yes

No

Filed At JEFF.

Co. Surveyor's Office

Date 10/07

History of Surveys, G.L.O., etc.

Index File No.

0874

T. 11 S., R. 11 E., W.M.

Contract or Surv. No 6-1

Cor. Y-08

Index File No. 0974

CORNER RECORD (SEARCH)

(Ref. FSM 7151.4)

Tract or Survey No. \_\_\_\_\_ Cor. No. Y-09

T 11S R. 11E  
Merid. WMT

R.D. Sisters County Jefferson  
N.F. Deschutes State Oregon

S 1/16 cor  
Bet. 32/33

CORNER DIAGRAM

DESCRIBE CORNER MONUMENT FOUND

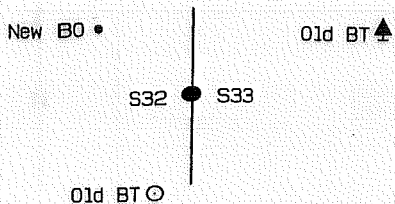

DESCRIPTION OF CORNER EVIDENCE FOUND:

Found 2 1/2" ACAP in mound of stone from which:  
1) 18" P. Pine in SW Record Location standing, dead.  
2) 15" P. Pine in NE Record Location in good condition.

FOUND

2

PHOTO IDENTIFICATION DATA

Photo No. \_\_\_\_\_  
Filed At. \_\_\_\_\_  
Object Ident. \_\_\_\_\_  
Ident. By \_\_\_\_\_  
*Signature*

6

DESCRIBE CORNER LOCATION RELATIVE TO NEAR-BY FEATURES, ALSO HOW TO REACH CORNER

3

PLANE COORDINATE POSITION DATA

State \_\_\_\_\_ Zone \_\_\_\_\_  
X \_\_\_\_\_  
Y \_\_\_\_\_  
Estab. By \_\_\_\_\_  
*Agency*

8

*Signature*  
Walt Miller

*Title*  
PLS

*Division*  
CS

*Headquarters*  
SO

*Date*  
7/05

4

5

## CORNER RECORD (PERPETUATION)

**MONUMENT: DESCRIBE NEW MONUMENT SET, OR WORK DONE TO PRESERVE EXISTING MONUMENT**

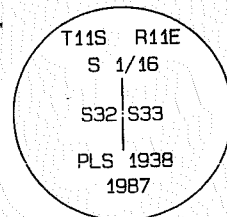

**ACCESSORIES : DESCRIBE NEW BT'S WITNESS OBJECTS ETC. ESTABLISHED, OR WORK DONE TO PRESERVE EXISTING EVIDENCE**

2" AC on 1/2"x24" rebar brs N51°W @ 23.1', mkd B01 "PLS2111 20C15"

Work Done By Walt Miller Title PLS Date 7/05 State Registration No. 2111  
 or Agency \_\_\_\_\_  
 Certified Cor. Record Prepared?  Yes  No Filed At: Jelf Co. Date 7/17/06

**REMARKS**

1987, Fred Ast set a 2 1/2"x30" ACAP rsg 1.6' in stone mound per Record of Survey, MF #873735 from which:  
 1)18" P. Pine S17 1/2°W, 65.72' scribed "S 1/16 S32 BT"  
 2)15" P. Pine N70°E, 223.45' scribed "S 1/16 S33 BT"

Index File No. 0974 T. 11S R. 11E M. WMT Tract or Surv. No. \_\_\_\_\_ Cor. Y-09  
 GPO: 1986 O-439-095

Index File No. 1174 CORNER RECORD (SEARCH) (Ref. FSM 7151.4) Contract or Survey No. 6-1 Cor. No. Y-11  
 T 11 S. R. 11 E. R.D. SISTERS County JEFFERSON CS1/16 Cor. of  
 Merid. Willamette N.F. Deschutes State Oregon Section 33

CORNER DIAGRAM, per legend

DESCRIBE CORNER MONUMENT FOUND

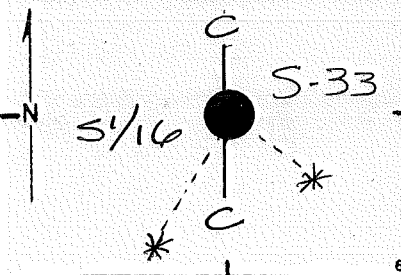

DESCRIBE BEARING TREES OR OTHER OFFICIAL ACCESSORIES FOUND

PHOTO IDENTIFICATION DATA

DESCRIBE CORNER LOCATION RELATIVE TO NEAR-BY FEATURES, ALSO HOW TO REACH CORNER

Photo No. \_\_\_\_\_  
 Filed At. \_\_\_\_\_  
 Object Ident. \_\_\_\_\_  
 Ident. By \_\_\_\_\_  
 Signature \_\_\_\_\_

CORNER LEGEND:  
 FS or Contr. Unverified Other  
 ○ ◇ Searched For/Not Found  
 ⊗ ⊗ Evidence Found/Accept.  
 ● ◆ Permanent Mon. Set/Pd.

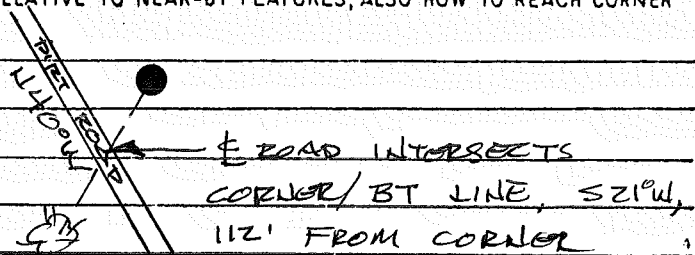

Searched By: F. AST Title PLS Division \_\_\_\_\_ Headquarters \_\_\_\_\_ Date 01/87

CORNER RECORD (PERPETUATION)

MONUMENT. DESCRIBE NEW MONUMENT SET, OR WORK DONE TO PRESERVE EXISTING MONUMENT

set monument Rsg. 1.6 in str. mnd.

carsonite 4.2 FT South w/LSM & PB

MONUMENT STAMPEL

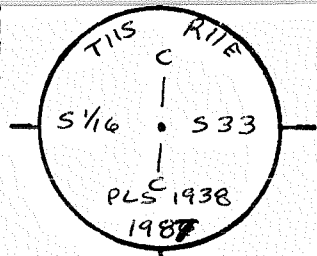

ACCESSORIES DESCRIBE NEW BT'S WITNESS OBJECTS ETC. ESTABLISHED, OR WORK DONE TO PRESERVE EXISTING EVIDENCE

14" pipe S 21° W @ 279.87

CS 1/16 S 33 BT

7" x 7" dbl. pipe. S 44 3/4° E @ 222.22

CS 1/16 S 33 BT

painted & tagged

Work Done By F. AST

Title PLS

Date 01/87

State Registration No. or Agency

1938

Flat or

Cor Record Prepared?  Yes

No

Filed At JEFF

Co. Surveyor's Office

Date 10/87

History  
of  
Surveys,  
G.L.O.,  
etc.

Index File No.

1174

T. 11 S., R. 11 E., W.M.

Contract or Surv. No 6-1

Cor. Y-11

Index  
File No. 1274

CORNER RECORD (SEARCH) Contract or  
(Ref. FSM 7151.4) Survey No. 6-1

Cor. No. Y-12

T 11 S. R. 11 E.

R.D. SISTERS

County JEFFERSON

SE 1/16 Cor. of

Merid. Willamette

N.F. Deschutes

State Oregon

Section 33

CORNER DIAGRAM, per Legend

DESCRIBE CORNER MONUMENT FOUND

SE 1/16

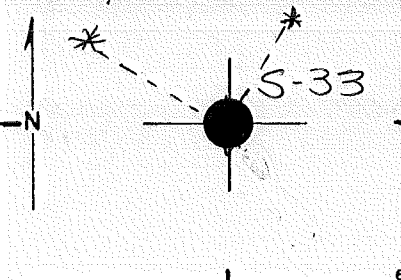

DESCRIBE BEARING TREES OR OTHER OFFICIAL ACCESSORIES FOUND

PHOTO IDENTIFICATION DATA

Photo No. \_\_\_\_\_  
Filed At. \_\_\_\_\_  
Object Ident. \_\_\_\_\_  
Ident. By \_\_\_\_\_  
q Signature \_\_\_\_\_

DESCRIBE CORNER LOCATION RELATIVE TO NEAR-BY FEATURES, ALSO HOW TO REACH CORNER

CORNER LEGEND:

- |        |            |                        |
|--------|------------|------------------------|
| FS or  | Unverified |                        |
| Contr. | Other      |                        |
| ○      | ◇          | Searched For/Not Found |
| ⊗      | ⊗          | Evidence Found/Accept. |
| ●      | ◆          | Permanent Mon. Set/Pd. |

Searched By: F. AST

Title PLS

Division \_\_\_\_\_

Headquarters \_\_\_\_\_

Date 01/82

CORNER RECORD (PERPETUATION)

MONUMENT. DESCRIBE NEW MONUMENT SET, OR WORK DONE TO PRESERVE EXISTING MONUMENT

Set monument Rsg. 0.6 in St. N. M. & D.

carsonite Post 3.0 FT South w/LSM/PA

MONUMENT STAMPEL

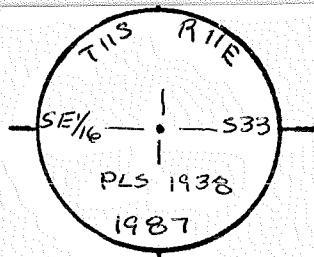

ACCESSORIES DESCRIBE NEW BT'S WITNESS OBJECTS ETC. ESTABLISHED, OR WORK DONE TO PRESERVE EXISTING EVIDENCE

8" Juniper N 58° W @ 29.74 SE 1/16 S33 BT

8" Juniper N 34° E @ 111.28 SE 1/16 S33 BT

Painted & tagged

Work Done By F. AST Title PLS Date 1/87 State Registration No. 1938  
 or Agency  
 Plat. or Cor. Record Prepared?  Yes  No Filed At JEFF Co. Surveyor's Office Date 10/87

History  
 of  
 Surveys,  
 G.L.O.,  
 etc.

Index File No.  
1274

T. 11 S., R. 11 E., W.M.

Contract or Surv. No 671

Cor. Y-12

Index File No. 1374 CORNER RECORD (SEARCH) Contract or Survey No. 6-1 Cor. No. Y-13  
 (Ref. FSM 7151.4)  
 T 11 S. R. 11 E. R.D. SISTERS County JEFFERSON S1/16 Cor. of  
 Merid. Willamette N.F. Deschutes State Oregon Sections 33 & 34

CORNER DIAGRAM, per Legend

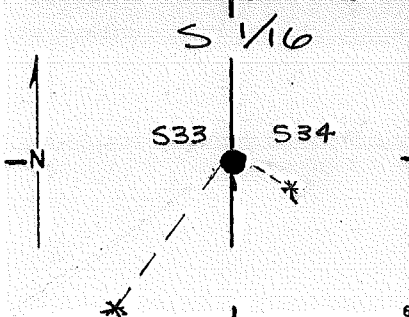

DESCRIBE CORNER MONUMENT FOUND

---



---



---

DESCRIBE BEARING TREES OR OTHER OFFICIAL ACCESSORIES FOUND

---



---

PHOTO IDENTIFICATION DATA

Photo No. \_\_\_\_\_  
 Filed At. \_\_\_\_\_  
 Object Ident. \_\_\_\_\_  
 Ident. By \_\_\_\_\_  
 Signature \_\_\_\_\_

DESCRIBE CORNER LOCATION RELATIVE TO NEAR-BY FEATURES, ALSO HOW TO REACH CORNER

---



---

CORNER LEGEND:

- FS or Unverified
- Constr. Other
- ◇ Searched For/Not Found
- ⊗ ⊗ Evidence Found/Accept.
- ◆ Permanent Mon. Set/Pd.

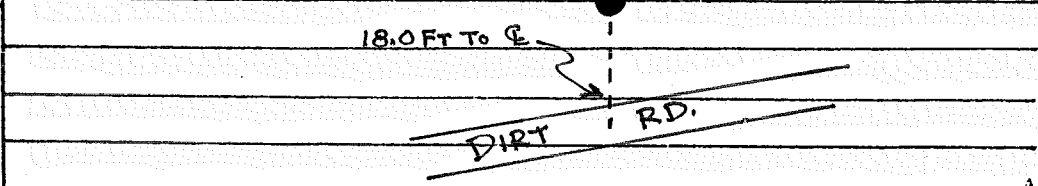

Searched By: F. AST Title PLS Division \_\_\_\_\_ Headquarters \_\_\_\_\_ Date 01/87



CORNER RECORD (PERPETUATION)

MONUMENT. DESCRIBE NEW MONUMENT SET, OR WORK DONE TO PRESERVE EXISTING MONUMENT

SET 2 1/2" x 30" ALUM CAPPED ALUM. PIPE BSG. 0.6 FT

IN A STONE MOUND CAR. Post 5.0 FT S W/LSM

IN OLD DOWN BARBED WIRE FENCE

MONUMENT STAMPED

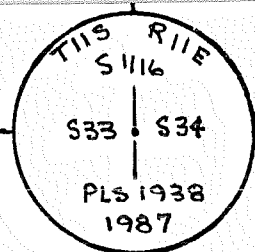

9

ACCESSORIES DESCRIBE NEW BT'S WITNESS OBJECTS ETC. ESTABLISHED, OR WORK DONE TO PRESERVE EXISTING EVIDENCE

8" JUNIPER S 29 1/2° W 67.61 FT.

~~S 1116 S 33 BT~~

7" JUNIPER S 58° E 10.78 FT.

~~S 1116 S 34 BT~~

PAINTED AND TAGGED BTS

10

Work Done By F. AST

Title PLS

Date 1/87

State Registration No. 1938  
or Agency

Plat or Cor. Record Prepared?  Yes

No

Filed At JEFF. Co. Surveyor's Office Date 10/87

11

History of Surveys, G.L.O., etc.

Index File No.

1374

T. I. S., R. J. E., W. M.

Contract or Surv. No 6-1

Cor Y-13

12

13

Index File No. 0575

CORNER RECORD (SEARCH) Contract or

(Ref. FSM 7151.4)

Survey No. 6-1

Cor. No. Z-05

T 11 S. R. 11 E.

R.D. SISTERS

County JEFFERSON

SW Cor. of

Merid. Willamette

N.F. Deschutes

State Oregon

Section 32

CORNER DIAGRAM per legend

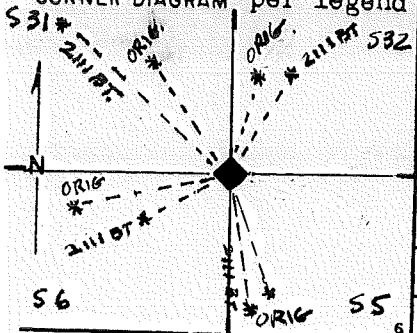

DESCRIBE CORNER MONUMENT FOUND

FD 2 1/2" BRASS CAPPED IRON PIPE RSG. 0.3 FT  
CAR. Post 2.0 FT. NORTH

DESCRIBE BEARING TREES OR OTHER OFFICIAL ACCESSORIES FOUND

PPINE N 75° E, 24.42 FT - ORIG. STUMP S 10° E, 43.7 FT.  
PPINE S 14 1/2° E, 17.04 FT - ORIG. STUMP S 78° W, 58.7 FT.  
PPINE S 66 1/2° W, 11.67 FT. - ORIG. DEAD & DOWN PINE N 70° E, 21.9 FT  
PPINE N 44 1/2° W, 87.89 FT. - ORIG. DEAD & DOWN PINE N 57° W, 42.2 FT.  
PLS 2111 B.T.'S

PHOTO IDENTIFICATION DATA

Photo No. \_\_\_\_\_  
Filed At. \_\_\_\_\_  
Object Ident. \_\_\_\_\_  
Ident. By \_\_\_\_\_  
Z1 Signature \_\_\_\_\_

DESCRIBE CORNER LOCATION RELATIVE TO NEAR-BY FEATURES, ALSO HOW TO REACH CORNER

CORNER LEGEND:

- FS or Unverified
- Contr. Other
- ◇ Searched For/Not Found
- ⊗ ⊗ Evidence Found/Accept.
- ◆ Permanent Mon. Set/Fd.

Searched By: FAST

Title PLS

Division

Headquarters

Date 10-87

CORNER RECORD (PERPETUATION)

MONUMENT. DESCRIBE NEW MONUMENT SET, OR WORK DONE TO PRESERVE EXISTING MONUMENT

MONUMENT STAMPED

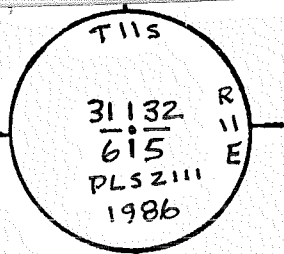

9

ACCESSORIES DESCRIBE NEW BT'S WITNESS OBJECTS ETC. ESTABLISHED, OR WORK DONE TO PRESERVE EXISTING EVIDENCE

10

Work Done By F. AST Title PLS Date 10/67 State Registration No. 1938  
 or Agency

Plate of Record Prepared?  Yes No Filed At JEFF Co. Surveyor's Office Date 10/87

11

History of Surveys, G.L.O., etc.  
JUDKINS - 1881  
LACKLAND - 1884  
W. MILLER - 1986

12

Index File No. 0575 T. I I S., R. 11 E., W.M. Contract or Surv. No 6-1 Cor. 205

13

Index File No. \_\_\_\_\_ CORNER RECORD (SEARCH) Contract or  
 (Ref. FSM 7151.4) Survey No. 6-1 Cor. No. 7-05N  
 T 11 S. R. 11 E. R.D. SISTERS County JEFFERSON LINE TREE Cor. of  
 Merid. Willamette N.F. Deschutes State Oregon Sections 31 & 32

CORNER DIAGRAM, per legend

DESCRIBE CORNER MONUMENT FOUND

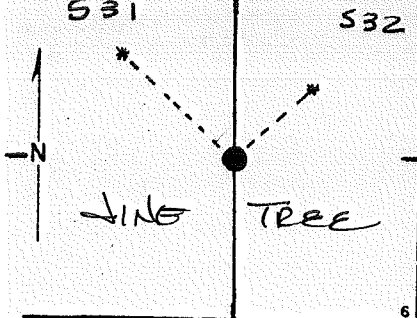

FOUND ORIGINAL "LINE TREE" - DEAD AND DOWN, WITH HACKMARKS (EACH SIDE)

DESCRIBE BEARING TREES OR OTHER OFFICIAL ACCESSORIES FOUND

PHOTO IDENTIFICATION DATA

Photo No. \_\_\_\_\_  
 Filed At. \_\_\_\_\_  
 Object Ident. \_\_\_\_\_  
 Ident. By \_\_\_\_\_  
 20 Signature \_\_\_\_\_

6

DESCRIBE CORNER LOCATION RELATIVE TO NEAR-BY FEATURES, ALSO HOW TO REACH CORNER

CORNER LEGEND:  
 FS or Unverified  
 Constr. Other  
  Searched For/Not Found  
  Evidence Found/Accept.  
  Permanent Mon. Set/Pd.

209 FT  
 NORTH OF  
 31/32  
 6/5  
 1mm  
 27' --- COR  
 DIRT RD

Searched By: F. AST Title PLS Division \_\_\_\_\_ Headquarters \_\_\_\_\_ Date 10/87

CORNER RECORD (PERPETUATION)

MONUMENT. DESCRIBE NEW MONUMENT SET, OR WORK DONE TO PRESERVE EXISTING MONUMENT

SET 2 1/2" x 30" ALUM. CAPPED ALUM. PIPE RSG. O. 1 FT. IN CENTER  
OF THE STUMP HOLE OF ORIGINAL LINE TREE. CAR. POST  
3.0 FT. N. W/L SM

MONUMENT STAMPED

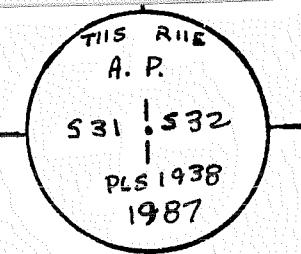

ACCESSORIES DESCRIBE NEW BT'S WITNESS OBJECTS ETC. ESTABLISHED, OR WORK DONE TO PRESERVE EXISTING EVIDENCE

11" P PINE N44°W, 54.31 FT. AP 531 BT

14" P PINE N43°E, 34.48 FT. AP 532 BT

Work Done By FAST Title PLS Date 10/87 State Registration No. 1938  
or Agency

Certified Per Record Prepared?  Yes  No Filed At JEFF. Co. Surveyor's Office Date 10/87

History LACKLAND-1884  
of \_\_\_\_\_  
Surveys, \_\_\_\_\_  
G.L.O., \_\_\_\_\_  
etc. \_\_\_\_\_

Index File No. T. 11 S., R. 11 E., W.M. Contract or Surv. No 6-1 Cor. \_\_\_\_\_

Index File No. \_\_\_\_\_ CORNER RECORD (SEARCH) Contract or  
 (Ref. FSM 7151.4) Survey No. 6-1 Cor. No. 7-05N  
 T 11 S. R. 11 E. R.D. SISTERS County JEFFERSON Merid. Willamette N.F. Deschutes State Oregon LINE TREES Cor. of  
 Sections 31 & 32

CORNER DIAGRAM per legend

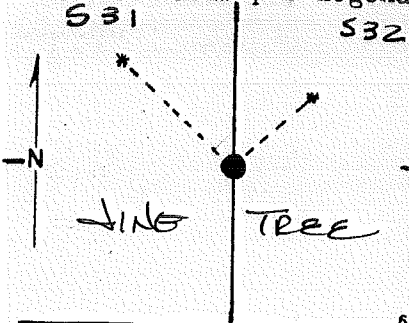

DESCRIBE CORNER MONUMENT FOUND

FOUND ORIGINAL "LINE TREES" - DEAD AND DOWN, WITH HACKMARKS (EACH SIDE)

DESCRIBE BEARING TREES OR OTHER OFFICIAL ACCESSORIES FOUND

PHOTO IDENTIFICATION DATA

Photo No. \_\_\_\_\_  
 Filed At \_\_\_\_\_  
 Object Ident. \_\_\_\_\_  
 Ident. By \_\_\_\_\_  
 20 Signature \_\_\_\_\_

DESCRIBE CORNER LOCATION RELATIVE TO NEAR-BY FEATURES, ALSO HOW TO REACH CORNER

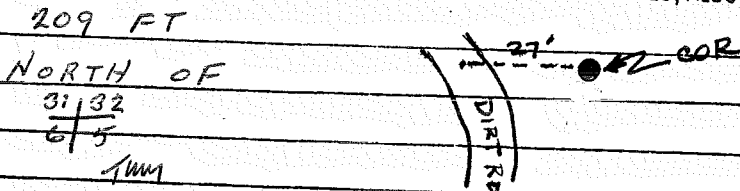

CORNER LEGEND:

- |              |                  |                        |
|--------------|------------------|------------------------|
| FS or Contr. | Unverified Other |                        |
| ○            | ◇                | Searched For/Not Found |
| ⊗            | ⊗                | Evidence Found/Accept. |
| ●            | ◆                | Permanent Mon. Set/Pd. |

Searched By: F. AST

Title PLS

Division \_\_\_\_\_

Headquarters \_\_\_\_\_

Date 10/87

CORNER RECORD (PERPETUATION)

MONUMENT. DESCRIBE NEW MONUMENT SET, OR WORK DONE TO PRESERVE EXISTING MONUMENT

SET 2 1/2" x 30" ALUM. CAPPED ALUM. PIPE RSG. 0.1 FT. IN CENTER OF THE STUMP HOLE OF ORIGINAL LINE TREE. CAR. POST 3.0 FT. N. W/L SM

MONUMENT STAMPED

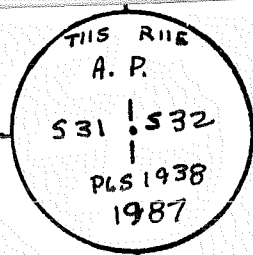

9

ACCESSORIES DESCRIBE NEW BT'S WITNESS OBJECTS ETC. ESTABLISHED, OR WORK DONE TO PRESERVE EXISTING EVIDENCE

11" P PINE N 44° W, 54.31 FT. AP S 31 BT

14" P PINE N 43° E, 34.48 FT. AP S 32 BT

10

Work Done By FAST Title PLS Date 10/87 State Registration No. 1938 or Agency

Plat or Cor. Record Prepared?  Yes  No Filed At JEFF. Co. Surveyor's Office Date 10/87

11

History of Surveys, G.L.O., etc. LACKLAND-1884

12

Index File No. T. // S., R. // E., W.M. Contract or Surv. No. 6-1 Cor.

13

Index File No. \_\_\_\_\_ CORNER RECORD (SEARCH) Contract or Survey No. 6-1 Cor. No. 7<sup>05</sup>N  
 (Ref. FSM 7151.4)  
 T 11 S. R. 11 E. R.D. SISTERS County JEFFERSON LINE TREES Cor. of  
 Merid. Willamette N.F. Deschutes State Oregon Sections 31 & 32

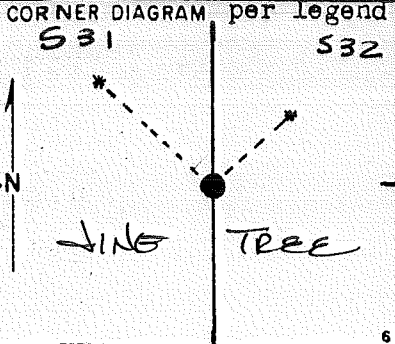

DESCRIBE CORNER MONUMENT FOUND

FOUND ORIGINAL "LINE TREES" - DEAD AND DOWN, WITH HACKMARKS → (EACH SIDE)

DESCRIBE BEARING TREES OR OTHER OFFICIAL ACCESSORIES FOUND

PHOTO IDENTIFICATION DATA

Photo No. \_\_\_\_\_  
 Filed At. \_\_\_\_\_  
 Object Ident. \_\_\_\_\_  
 Ident. By \_\_\_\_\_  
20 Signature \_\_\_\_\_

DESCRIBE CORNER LOCATION RELATIVE TO NEAR-BY FEATURES, ALSO HOW TO REACH CORNER

209 FT

CORNER LEGEND:

FS or Contr. Unverified Other

Searched For/Not Found

Evidence Found/Accept.

Permanent Mon. Set/Pd.

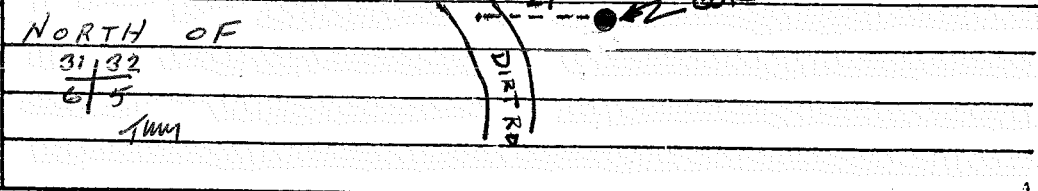

Searched By: F. AST

Title PLS

Division \_\_\_\_\_

Headquarters \_\_\_\_\_

Date 10/87



CORNER RECORD (PERPETUATION)

MONUMENT. DESCRIBE NEW MONUMENT SET, OR WORK DONE TO PRESERVE EXISTING MONUMENT

SET 2 1/2" x 30" ALUM. CAPPED ALUM. PIPE RSG. 0.1 FT. IN CENTER  
OF THE STUMP HOLE OF ORIGINAL LINE TREE. CAR. POST  
3.0 FT. N. W/L SM

MONUMENT STAMPED

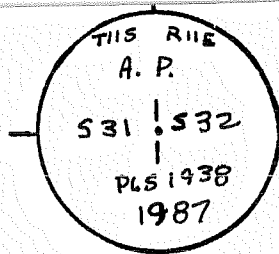

ACCESSORIES DESCRIBE NEW BT'S WITNESS OBJECTS ETC. ESTABLISHED, OR WORK DONE TO PRESERVE EXISTING EVIDENCE

11" P PINE N44°W, 54.31 FT. AP 531 BT

14" P PINE N43°E, 34.48 FT. AP 532 BT

Work Done By FAST Title PLS Date 10/87 State Registration No. 1938  
or Agency

Platted  or Record Prepared?  No. Filed At JEFF. Co. Surveyor's Office Date 10/87

History of LACKLAND-1884  
Surveys,  
G.L.O.,  
etc.

Index File No. T. 11 S., R. 11 E., W.M.

Contract or Surv. No. 6-1

Cor.

9

10

11

12

13

Index

File No.

CORNER RECORD (SEARCH) Contract or

(Ref. FSM 7151.4)

Survey No.

6-1

Cor. No.

2<sup>05</sup>N

T 11 S. R. 11 E.

R.D. SISTERS

County

JEFFERSON

Cor. of LINE TREE

Merid. Willamette

N.F. Deschutes

State Oregon

Sections 31 & 32

CORNER DIAGRAM per Legend

531

532

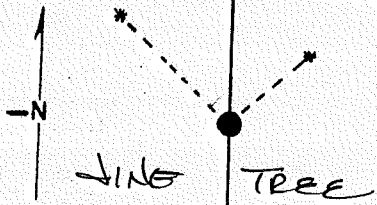

DESCRIBE CORNER MONUMENT FOUND

FOUND ORIGINAL "LINE TREE" - DEAD AND DOWN, WITH HACKMARKS (EACH SIDE)

DESCRIBE BEARING TREES OR OTHER OFFICIAL ACCESSORIES FOUND

PHOTO IDENTIFICATION DATA

Photo No.

Filed At.

Object Ident.

Ident. By

20

Signature

DESCRIBE CORNER LOCATION RELATIVE TO NEAR-BY FEATURES, ALSO HOW TO REACH CORNER

209 FT

NORTH OF

31/32

6/5

1/11

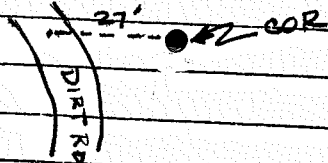

CORNER LEGEND:

FS or

Unverified

Contr.

Other

○

◇

Searched For/Not Found

⊗

⊗

Evidence Found/Accept.

●

◆

Permanent Mon. Set/Yd.

Searched By: F. AST

JTL  
PLS

Division

Headquarters

Date

10/87

CORNER RECORD (PERPETUATION)

MONUMENT. DESCRIBE NEW MONUMENT SET, OR WORK DONE TO PRESERVE EXISTING MONUMENT

SET 2 1/2" x 30" ALUM. CAPPED ALUM. PIPE RSG. 0.1 FT. IN CENTER  
OF THE STUMP HOLE OF ORIGINAL LINE TREE. CAR. POST  
3.0 FT. N. W/L SM

MONUMENT STAMPE

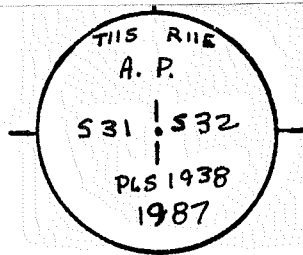

ACCESSORIES DESCRIBE NEW BT'S WITNESS OBJECTS ETC. ESTABLISHED, OR WORK DONE TO PRESERVE EXISTING EVIDENCE

11" P PINE N44°W, 54.31 FT. AP 531 BT

14" P PINE N43°E, 34.48 FT. AP 532 BT

Work Done By FAST Title PLS Date 10/87 State Registration No. 1938  
or Agency

Plat of OR Record Prepared?  Yes  No Filed At JEFF. Co. Surveyor's Office Date 10/87

History of Surveys, G.L.O., etc. LACKLAND-1884

Index File No. T. 11 S., R. 11 E., W.M. Contract or Surv. No. 6-1

9

10

11

12

13

Index  
File No. 0775

CORNER RECORD (SEARCH) Contract or

T 11 S. R. 11 E.

R.D. SISTER

Survey No. 6-1  
County JEFFERSON

Cor. No. 2-07

Merid. Willamette

N.F. Deschutes

State Oregon

1/4 Cor. of

Section 32

CORNER DIAGRAM per legend

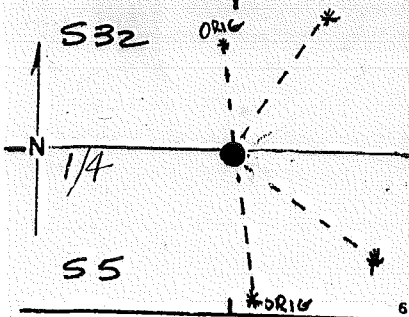

DESCRIBE CORNER MONUMENT FOUND

FD. ORIGINAL 14" x 12" x 8" STONE, NO MARKS VISIBLE.

DESCRIBE BEARING TREES OR OTHER OFFICIAL ACCESSORIES FOUND

FD. ORIG. DEAD & DOWN PINE N 3° W, 13.9 FT.

FD ORIG STUMP HOLE S 6° E, 29.7 FT.

PHOTO IDENTIFICATION DATA

Photo No. \_\_\_\_\_  
Filed At. \_\_\_\_\_  
Object Ident. \_\_\_\_\_  
Ident. By \_\_\_\_\_  
22 Signature

DESCRIBE CORNER LOCATION RELATIVE TO NEAR-BY FEATURES, ALSO HOW TO REACH CORNER

CORNER LEGEND:

- FS or Unverified
- Constr. Other
- ◇ Searched For/Not Found
- ⊗ ⊗ Evidence Found/Accept.
- ◆ Permanent Mon. Set/Fd.

Searched By: F. AST

Title  
PLS

Division

Headquarters

Date 10-87

CORNER RECORD (PERPETUATION)

MONUMENT. DESCRIBE NEW MONUMENT SET, OR WORK DONE TO PRESERVE EXISTING MONUMENT

SET 2 1/2" x 30" BRASS CAPPED IRON PIPE AT POSITION OF ORIGINAL STONE, RSB. 0.7 FT IN A STONE MOUND.  
SET CAR. Post 3.0 FT EAST W/LSM.

MONUMENT STAMPED

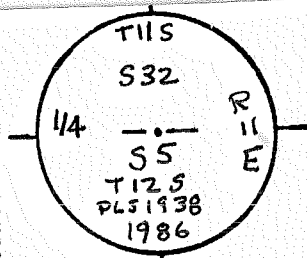

ACCESSORIES DESCRIBE NEW BT'S WITNESS OBJECTS ETC. ESTABLISHED, OR WORK DONE TO PRESERVE EXISTING EVIDENCE

20" P PINE N 31° E, 67.40 FT. T11S R11E 1/4 S32 BT  
17" JUNIPER S 57 1/2° E, 74.05 FT T12S R11E 1/4 S5 BT

Work Done By F. AST Title PLS Date 12/86 State Registration No. 1938  
or Agency

Plat of Cor. Record Prepared?  Yes  No Filed At JEFF. Co. Surveyor's Office Date 10/87

History of Surveys, G.L.O., etc. JUDKINS - 1881

Index File No. 0775 T. 11 S., R. 11 E., W.M. Contract or Surv. No. 6-1 Cor. Z-07

USDA-FOREST SERVICE

Index  
File No. 0875

T 11 S R. 11 E  
Merid. WMT

CORNER RECORD (SEARCH)

(Ref. FSM 7151.4)

R.D. Sisters County Jefferson  
N.F. Deschutes State Oregon

Tract or  
Survey No. \_\_\_\_\_

Cor.  
No. Z-08

E 1/16 Cor  
532/55

CORNER DIAGRAM

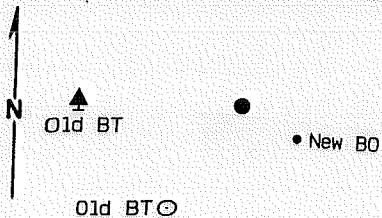

DESCRIBE CORNER MONUMENT FOUND

DESCRIPTION OF CORNER EVIDENCE FOUND:

- Found 2 1/2" ACAP rsg. 4" in stone mound with following BT's:
- 1) 22" P. Pine in NW Record location.
  - 2) 27" Juniper stump in SW Record location.

PHOTO IDENTIFICATION DATA

Photo No. \_\_\_\_\_  
Filed At. \_\_\_\_\_  
Object Ident. \_\_\_\_\_  
Ident. By \_\_\_\_\_

Signature

PLANE COORDINATE POSITION DATA

State \_\_\_\_\_ Zone \_\_\_\_\_  
X \_\_\_\_\_  
Y \_\_\_\_\_  
Estab. By \_\_\_\_\_

Agency

DESCRIBE CORNER LOCATION RELATIVE TO NEAR-BY FEATURES, ALSO HOW TO REACH CORNER

Signature  
Walt Miller

Title  
PLS

Division  
CS

Headquarters  
SO

Date  
7/05

FS-7100-52 (3/68)

CORNER RECORD (PERPETUATION)

MONUMENT: DESCRIBE NEW MONUMENT SET, OR WORK DONE TO PRESERVE EXISTING MONUMENT

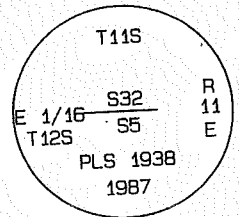

ACCESSORIES: DESCRIBE NEW BT'S WITNESS OBJECTS ETC. ESTABLISHED, OR WORK DONE TO PRESERVE EXISTING EVIDENCE

2" AC on 1/2"x24" rebar, S60°E @ 12.1' mkd "B01 PLS2111 2005"

Work Done By Walt Miller Title PLS Date 7/05 State Registration No. 211  
 or Agency \_\_\_\_\_  
 Certified Cor. Record Prepared?  Yes No Filed At: Jeff Co. Date 7/17/06

REMARKS

1987, Fred Ast, per Record of Survey recorded as Instrument No. 873735 set 2 1/2"x30" ACAP  
 reg. 0.4' in stone mound from which:  
 1) 18" P. Pine N88°W, 216.60' scribed "E 1/16 S32 BT"  
 2) 27" Juniper S31°W, 114.05' scribed "E 1/16 S5 BT"

Index File No. 0875 T. 115 R. 11E M. GPO: 1986 0-439-095 Tract or Surv. No. \_\_\_\_\_ Cor. 2-08

D-7100-52d (10/78)  
USDA-FOREST SERVICE

Index  
File No. 0975

CORNER RECORD (SEARCH)  
(Ref. FSM 7151.4)

Contract or  
Survey No.

Cor.  
No. 2-09

T 11 S. R. 11 E. R.D.

Sisters

County

Jefferson

SE

Cor. of

Merid. WILLAMETTE N.F.

DESCHUTES

State

OREGON

Section 33

SEE: A-09

T. 12 S., R. 11 E., W.M.

2" AC on 1/2" Rebar set 7/05





USDA-FOREST SERVICE D-7100-52(2/82)

Index  
File No. 1075

CORNER RECORD (SEARCH) Contract or  
(Ref. FSM 7151.4) Survey No. 6-1

Cor.  
No. 2-10

T 11 S. R. 11 E. R.D. SISTERS County JEFFERSON

Merid. Willamette N.F. Deschutes State Oregon W 1/16 Cor. of  
Section 33 (S. 1/16)

CORNER DIAGRAM, per legend

DESCRIBE CORNER MONUMENT FOUND

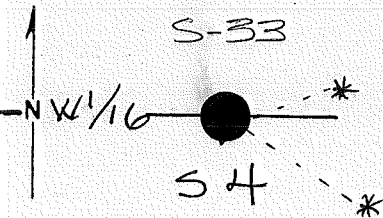

DESCRIBE BEARING TREES OR OTHER OFFICIAL ACCESSORIES FOUND

PHOTO IDENTIFICATION DATA

Photo No. \_\_\_\_\_

Filed At. \_\_\_\_\_

Object Ident. \_\_\_\_\_

Ident. By \_\_\_\_\_

12 Signature

DESCRIBE CORNER LOCATION RELATIVE TO NEAR-BY FEATURES, ALSO HOW TO REACH CORNER

CORNER LEGEND:

FS or Unverified

Contr. Other

○ ◊ Searched For/Not Found

⊗ ⊗ Evidence Found/Accept.

● ◆ Permanent Mon. Set/Pd.

Searched By: F. AST

Title  
PLS

Division

Headquarters

Date ~~1/87~~ 1/87

CORNER RECORD (PERPETUATION)

MONUMENT. DESCRIBE NEW MONUMENT SET, OR WORK DONE TO PRESERVE EXISTING MONUMENT

set monument 25g. 0.5' in str. collar  
 2 1/2" x 30" ALUM CAPPED ALUM PIPE  
 carsonite Post w/LSM & PB 3.0 FT EAST

MONUMENT STAMPED

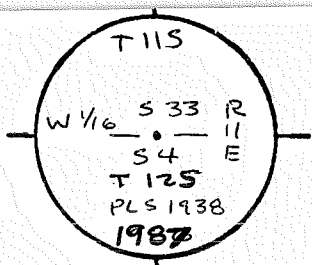

ACCESSORIES DESCRIBE NEW BT'S WITNESS OBJECTS ETC. ESTABLISHED, OR WORK DONE TO PRESERVE EXISTING EVIDENCE

6" p. pine N 89° E @ 82.10 W 1/16 S 33 BT  
 12" D. Fir S 68 1/2° E @ 102.55 W 1/16 S 4 BT

Work Done By F. AST Title PLS Date 1/87 State Registration No. 1938  
 or Agency

Plat PE Cor. Record Prepared?  Yes No Filed At JEFF Co. Surveyor's Office Date 10/87

History of Surveys, G.L.O., etc.

Index File No. 1075 T. 11 S., R. 11 E., W.M. Contract or Surv. No 6-1 Cor Z-10

Index File No. 1175

CORNER RECORD (SEARCH) Contract or Survey No. 6-1  
(Ref. FSM 7151.4)

Cor. No. 2-11

T 11 S. R. 11 E. Merid. Willamette

R.D. SISTERS County JEFFERSON  
N.F. Deschutes State Oregon

S. 1/4 Cor. of Section 33

CORNER DIAGRAM per Legend

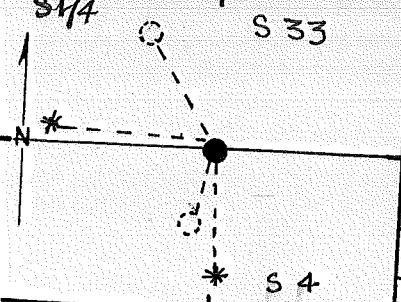

DESCRIBE CORNER MONUMENT FOUND

FD. 5/8" I.R. WITH 14" x 12" x 10" STONE ALONGSIDE

DESCRIBE BEARING TREES OR OTHER OFFICIAL ACCESSORIES FOUND

A STUMP HOLE WAS FOUND AT "RECORD" BEARING & DISTANCE TO THE NORTH (N 33° W 33 LKS) THE STUMP HOLE OF A DEAD & DOWN PINE W/AXE MARKS & BT TAG WAS FOUND S 12° W, 13.0 FT. FROM 5/8" I.R., NO SCRIBES, NOT IN ACCORD TO RECORD

PHOTO IDENTIFICATION DATA

Photo No. \_\_\_\_\_  
Filed At. \_\_\_\_\_  
Object Ident. \_\_\_\_\_  
Ident. By \_\_\_\_\_  
Signature \_\_\_\_\_

DESCRIBE CORNER LOCATION RELATIVE TO NEAR-BY FEATURES, ALSO HOW TO REACH CORNER

- CORNER LEGEND:
- FS or Contr.  Unverified
  - Other  Searched For/Not Found
  - Evidence Found/Accept.
  - Permanent Mon. Set/Pd.

Searched By: F. AST

Title PLS Division \_\_\_\_\_ Headquarters \_\_\_\_\_ Date 1/87

CORNER RECORD (PERPETUATION)

MONUMENT. DESCRIBE NEW MONUMENT SET, OR WORK DONE TO PRESERVE EXISTING MONUMENT

SET 2 1/2" x 30" BRASS CAPPED IRON PIPE @ POSITION OF 5/8" I.R. RSG.  
 0.4 FT. IN A STONE MOUND. PLACED 5/8" I.R. INSIDE PIPE, PLACED ORIG.  
 STONE IN STONE MOUND ON NORTH SIDE OF MONUMENT. CAR. POST  
 3.0 FT. WEST W/LSM & PB

MONUMENT STAMPED

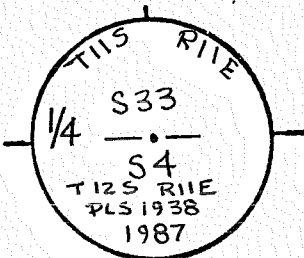

ACCESSORIES DESCRIBE NEW BT'S WITNESS OBJECTS ETC. ESTABLISHED, OR WORK DONE TO PRESERVE EXISTING EVIDENCE

4" P. PINE N 84° W, 69.59 FT <sup>1/4</sup> x <sup>1/4</sup> <sup>5" ABOVE GROUND.</sup>  
 6" P. PINE S 01° E, 41.04 FT 1/4 S4 BT

Work Done By F. AST Title PLS Date 1/87 State Registration No. 1938  
 or Agency

Plat. PE Cor. Record Prepared?  Yes No Filed At JEFF. Co. Surveyor's Office Date 10/87

History of Surveys, G.L.O., etc.  
1881 - JUDKINS  
1975 - B. COOK

Index File No.  
1175

T. 12 S., R. 11 E., W.M.

Contract or Surv. No 6-1

Cor. Z-11

9

10

11

12

13

Index File No. 1275

CORNER RECORD (SEARCH) Contract or Survey No. 6-1 Cor. No. Z-12  
(Ref. FSM 7151.4)

T 11 S. R. 11 E. Merid. Willamette

R.D. SISTERS County JEFFERSON State Oregon

E 11/16 Cor. of Section 33

CORNER DIAGRAM per Legend

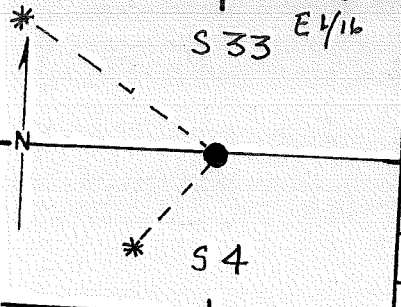

1 DESCRIBE CORNER MONUMENT FOUND

2 DESCRIBE BEARING TREES OR OTHER OFFICIAL ACCESSORIES FOUND

6 PHOTO IDENTIFICATION DATA

Photo No. \_\_\_\_\_  
Filed At. \_\_\_\_\_  
Object Ident. \_\_\_\_\_  
Ident. By \_\_\_\_\_  
Signature \_\_\_\_\_

3 DESCRIBE CORNER LOCATION RELATIVE TO NEAR-BY FEATURES, ALSO HOW TO REACH CORNER

- 7 CORNER LEGEND:
- FS or Unverified
  - Constr. Other
  - Searched For/Not Found
  - ◇ Evidence Found/Accept.
  - ⊗ Permanent Mon. Set/Pd.

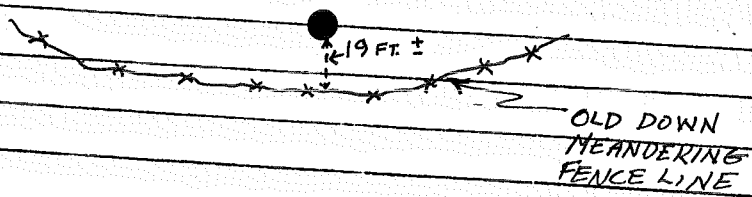

Searched By: FAST

Title PLS

Division

Headquarters

Date 10/87

CORNER RECORD (PERPETUATION)

MONUMENT. DESCRIBE NEW MONUMENT SET, OR WORK DONE TO PRESERVE EXISTING MONUMENT

SET 2 1/2" x 30" ALUM. CAPPED ALUM. PIPE RSG. 0.5 FT.  
IN A STONE MOUND SET CAR. POST 3.0 FT. EAST

MONUMENT STAMPED

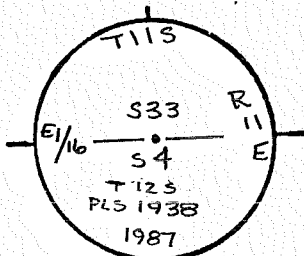

ACCESSORIES DESCRIBE NEW BT'S WITNESS OBJECTS ETC. ESTABLISHED, OR WORK DONE TO PRESERVE EXISTING EVIDENCE

23" JUNIPER N 54° W, 134.00 FT.

E 1/16 S 33 BT

20" P. PINE S 43° W, 61.90 FT.

E 1/16 S 4 BT

Work Done By F. AST Title PLS Date 1/87 State Registration No. 1938  
or Agency  
Plat No. PE Cor. Record Prepared?  Yes No Filed At JEFF. Co. Surveyor's Office Date 10/87

History of Surveys, G.L.O., etc.

PLS 2111

Index File No. 1275

T. 11 S., R. 11 E., W.M.

Contract or Surv. No 6-1

Cor. Z-12

9

10

11

12

13

Index File No. 1375

CORNER RECORD (SEARCH) Contract or Survey No. 6-1  
(Ref. FSM 7151.4)

Cor. No. Z-13

T 11 S. R. 11 E. Merid. Willamette

R.D. SISTERS County JEFFERSON  
N.F. Deschutes State Oregon

SE Cor. of Section 33

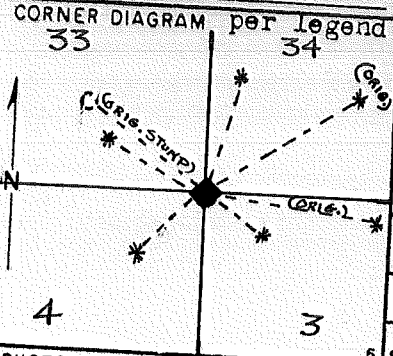

DESCRIBE CORNER MONUMENT FOUND

FD. 2 1/2" BRASS CAPPED IRON PIPE RSG. 0.5 FT. IN A STONE MOUND.

DESCRIBE BEARING TREES OR OTHER OFFICIAL ACCESSORIES FOUND

D&D TREE N 68° E, 115.5 FT. (ORIG) 11" P. PINE N 19° E, 52.07 FT.

D&D TREE S 82° E, 120.0 FT. (ORIG) 6" P. PINE S 64 1/2° E, 19.52 FT.

STAMP N 53° W, 60.4 FT. (ORIG) 11" P. PINE S 37° W, 47.06 FT.

10" P. PINE N 42 1/2° W 41.64 FT.

DESCRIBE CORNER LOCATION RELATIVE TO NEAR-BY FEATURES, ALSO HOW TO REACH CORNER

PHOTO IDENTIFICATION DATA  
Photo No. \_\_\_\_\_  
Filed At. \_\_\_\_\_  
Object Ident. \_\_\_\_\_  
Ident. By \_\_\_\_\_  
Signature \_\_\_\_\_

CORNER LEGEND:

FS or Contr.	Unverified Other	
○	◇	Searched For/Not Found
⊗	⊗	Evidence Found/Accept.
●	◆	Permanent Mon. Set/Id.

Searched By: F. AST

Title PLS Division \_\_\_\_\_ Headquarters \_\_\_\_\_

Date 12/86



CORNER RECORD (PERPETUATION)

MONUMENT. DESCRIBE NEW MONUMENT SET, OR WORK DONE TO PRESERVE EXISTING MONUMENT

MONUMENT STAMPED

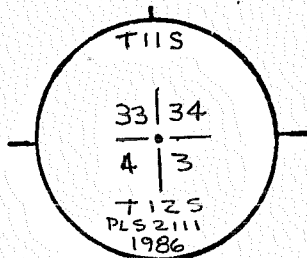

9

ACCESSORIES DESCRIBE NEW BT'S WITNESS OBJECTS ETC. ESTABLISHED, OR WORK DONE TO PRESERVE EXISTING EVIDENCE

PAINTED AND TAGGED BTS AS NEEDED

10

Work Done By F. AST Title PLS Date 12-86 State Registration No. 1938  
or Agency

PLATE Certified Cor. Record Prepared?  Yes No Filed At JEFF. Co. Surveyor's Office Date 10-87

11

History of Surveys, G.L.O., etc.  
1881 - JUDKINS  
1884 - LACKLAND  
CORNER CERT. - BY PLS 2111 - 1986

12

Index File No. 1375 T. 11 S., R. 11 E., W.M. Contract or Surv. No 6-1 Cor. Z-13

13